

JAFRA

freedom to be you



2022
catalog



**CONSCIOUS
BEAUTY.
GREEN
FUTURE.**

**THE FUTURE IS GREEN!
3 STEPS WE'RE TAKING NOW
FOR A BRIGHTER TOMORROW**

1

VISION

Our Green Team is harnessing our passion to push for cleaner and more eco-conscious business decisions.

2

EDUCATION

Our Sustainability Training Program will educate employees and Consultants on sustainable packaging, recycling and more.

3

ACTION

Our Clean Beauty Principles are helping us create cleaner formulations for our new products and top-selling favorites.

Learn more at [jafra.com/sustainability](https://www.jafra.com/sustainability)

JAFRA CARES ABOUT CLEAN

At JAFRA, we care about our beauty consultants, customers, and employees. We know that you have high expectations, and so do we. At JAFRA, our standard of clean beauty is defined by an emphasis on safety, efficacy, ingredient transparency and sustainability.

JAFRA CARES ABOUT SAFETY & EFFICACY

To achieve our standards of safety and efficacy, we qualify all new raw materials and ensure they meet or exceed our requirements. Every JAFRA formulation base is tested for safety then reviewed by a toxicologist. Our products comply with regulations in the United States, European Union, Mexico, and Indonesia. JAFRA Manufacturing is both Halal-certified in Indonesia and registered with the FDA. JAFRA does not test its products on animals.



JAFRA CARES ABOUT INGREDIENT TRANSPARENCY

Our JAFRA Cares List is an ever-evolving list of ingredients that we choose not to use in our products. Due to the complexities of the beauty industry, technically unavoidable trace levels of an ingredient from the list may occasionally be detected in our products. We work hard to prevent this possibility. Guided by the latest research, we continually evaluate our JAFRA Cares List and challenge ourselves to do better.

JAFRA CARES ABOUT SUSTAINABILITY

We are actively working to use materials that have been recycled or are recyclable.

We aim to design for circularity and recently partnered with How2Recycle to add recycling instructions to our packaging.

By joining the Sustainable Packaging Coalition, we are doing our part to help reduce the amount of beauty product packaging that ends up in landfills.

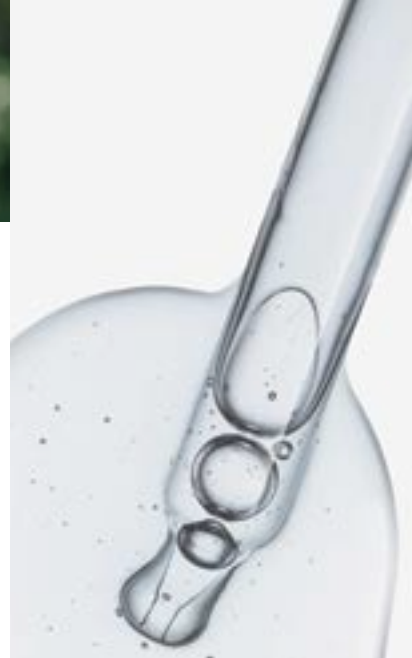

JAFRA DOES NOT TEST ITS PRODUCTS ON ANIMALS

OUR JAFRA CARES LIST

- Naturally occurring formaldehyde
- Paraformaldehyde
- Methylene glycol
- Quaternium-15
- Naturally occurring mercury
- Dibutyl phthalate
- Diethylhexyl phthalate
- PFAS (long-chain per-and polyfluoroalkyl substances) and their salts
- m-Phenylenediamine
- o-Phenylenediamine
- Toluene
- Hydroquinone
- PABA
- Resorcinol
- Boric acid and its salts

Our motivation is your safety and wellbeing; and we keep working toward that goal.

JAFRA CARES ABOUT YOU

All JAFRA products are dermatologist tested; clinically tested for safety, allergy, and irritancy; and reviewed by a board-certified toxicologist. We endeavor to create products without proven or suspected toxic ingredients; and only include ingredients that meet or exceed our high standards. With the health of our environment at heart, we strive to develop product packaging from recycled or recyclable materials.

JAFRA CARES ABOUT RECYCLING

At JAFRA, we have high expectations for our products and our packaging. We care about our packaging choices because we care about you and the planet we all share. In partnering with How2Recycle® and the Sustainable Packaging Coalition, we are working toward two goals:

- making it easier for our packaging to be recycled
- keeping recyclable materials out of landfills

THE FUTURE OF SUSTAINABLE PACKAGING

JAFRA is thrilled to be part of the Sustainable Packaging Coalition. This membership-based collaborative is passionate about the creation of packaging that is good for people and the environment. JAFRA is actively exploring ways to create less waste and prioritize materials that are recycled, recyclable, compostable or reusable.



TOGETHER WE CAN MAKE A DIFFERENCE

As we stride forward, we ask you to partner with us on our path toward a more sustainable future. How can you do your part? Follow the How2Recycle® directions on our packaging, then discard or recycle the materials as directed. JAFRA cares about recycling, and we thank you for caring, too!

THE FUTURE OF RECYCLING

Our goal is to use How2Recycle® labels for all new products by the end of 2022, and for the remainder of the portfolio by the end of 2023. The How2Recycle® label system provides clear and accurate instructions for proper recycling, plus a web address that you can visit for more details.



CONTENTS



SKIN CARE

JAFRA ROYAL Defy	12
JAFRA ROYAL Revitalize.....	20
JAFRA ROYAL Boost.....	32
JAFRA ROYAL Clear Smart.....	38
JAFRA ROYAL Men	46
JAFRA ROYAL Luna Bright	52
Iconic Royal Jelly.....	54
Skin Care Additions.....	60
Beauty Dynamics	64
Gold Dynamics.....	68
9-in-1 Skin Care System	76
JAFRA Sun	80

MAKEUP

JAFRA ROYAL Makeup	86
JAFRA Beauty Correct, Conceal & Mattify	96
Foundation & Powder	100
Highlight & Contour.....	108
Blushes	110
Eyeshadows.....	112
Eyeliners.....	116
Brows	124
Lashes	126
Lips	128
Professional Makeup Brushes	142
Makeup Remover & Pencil Sharpener.....	146
Setting Spray & Blender Sponge.....	147
Nails	148

FRAGRANCE

Women	154
Young Women	194
Unisex	212
Men.....	214
Young Men.....	236
Kids.....	244

BATH & BODY

JAFRA Essence Inner Love	254
JAFRA Spa Power Up.....	258
JAFRA Spa Power Down	260
Royal Almond.....	262
JAFRA Spa Treatments.....	266
JAFRA Spa Foot Care.....	268
Precious Protein	270
JAFRA Spa Hand Care	271
JAFRA Daily Hand Care	272
Botanical Expertise.....	274
Royal Olive	278
JAFRA Daily Deodorant.....	282
Men's Deodorant.....	288
Tender Moments	292

SKIN CARE

Discover the science of beauty with results-driven skin care. Breakthrough formulas and proven actives help achieve your skin goals.



Discover ROYAL JELLY OIL, found exclusively in DEFY



Rich in 10-hydroxydecanoic acid, a precious bioactive, this powerful emollient delivers nourishing moisture, restores elasticity and clarity, boosts radiance, and helps fortify skin's surface.

WHY USE DEFY?

- Targets 10 advanced signs of aging with clinically proven formulas.
- Delivers plump, sculpted, luminous skin.
 - Provides ultimate moisture and strengthens skin's barrier.
 - See remarkable results from day 1.
 - Formulated for all skin types.

*86% of women agreeing in an independent consumer test. Ritual contained Rich Crème Cleanser, Active Firming Serum, Lift Express Eye Treatment, 4D Defining Hydrator, and Multi-Performance Age Protector Broad Spectrum SPF 50.

**Percentage of women agreeing in an independent consumer test.

HERO INGREDIENTS



WHITE TRUFFLE

A precious superfood that soothes, firms, hydrates, evens tone, and helps prevent signs of aging.



RED SEAWEED

Brightens skin and promotes clarity with vitamins, minerals and antioxidants.



SOYBEAN SEED EXTRACT

Boosts skin's natural barrier for a smooth, firm, comfortable complexion.



AVOCADO OIL

Softens and hydrates while neutralizing free radicals.

ADVANCED SIGNS OF AGING



JAFRA
ROYAL JELLY



JAFRA

ROYAL DEFY

*Skin Looks
up to
10 Years
Younger**

95%
saw firm, plump skin
and diminished lines**

93%
said skin regained its
youthful volume**



precious
MOISTURE

Luxurious bioactives boost volume and hydration.

STEP 1
*c **DEFY RICH CRÈME
CLEANSER**
4.2 fl. oz.
\$33 | 37850

STEP 2
*c **DEFY ACTIVE
FIRMING SERUM**
1 fl. oz.
\$58 | 37853

STEP 3
*c **DEFY 4D
DEFINING
HYDRATOR**
1.7 fl. oz.
\$83 | 37855

**JAFRA ROYAL
DEFY RITUAL**
\$212
INCLUDES:
A, B, C, D, E
305754

A.

B.

C.

D.

E.

STEP 2
*c **DEFY LIFT
EXPRESS EYE
TREATMENT**
.5 fl. oz.
\$47 | 37851

STEP 4
*c **DEFY MULTI-
PERFORMANCE
AGE PROTECTOR
BROAD SPECTRUM
SPF 50 | 1.7 fl. oz.**
\$52 | 38552

STEP 1 CLEANSE

⊛ DEFY RICH CRÈME CLEANSER

4.2 fl. oz.
Cleanse

A rich, no-rinse crème that melts away makeup and impurities while softening skin.

How to Use: In the morning and at night, spread a thin layer over dry face. Remove with tissue or cotton pad; rinse if desired.

KEY INGREDIENTS: AVOCADO OIL

Softens skin and boosts moisture while neutralizing free radicals.



ROYAL JELLY

Provides a wealth of skin nutrients to help skin look younger for longer.



100% saw more hydrated, incredibly soft skin*

*Percentage of women agreeing in an independent consumer test.

95% said eyes looked lifted, firmer, smoother, noticeably improved*

⊛ DEFY LIFT EXPRESS EYE TREATMENT | .5 fl. oz.

Soothe & de-puff
Instantly soothes and hydrates while patented peptides reduce the look of wrinkles.

How to Use: In the morning and at night after cleansing, remove cap and squeeze a small amount of product onto applicator tip. Gently massage onto eye area.

KEY INGREDIENT: SEA OAK

Brightens, soothes and fights free radical damage.



STEP 2 RENEW

96% saw firmer, lifted, more supple, smooth, plump, radiant-looking skin*

⊛ DEFY ACTIVE FIRMING SERUM

1 fl. oz.
Lift & Firm

A hyper-potent concentrate targets advanced signs of aging with soft-focus technology and intense nourishment.

How to Use: In the morning and at night after cleansing, unscrew the cap and depress button to fill the dropper. Massage several drops onto face and neck; allow to absorb.

KEY INGREDIENT: WHITE TRUFFLE

Soothes, hydrates, firms, evens tone, and protects against future signs of skin aging.



STEP 3 MOISTURIZE

☼ **DEFY 4D DEFINING HYDRATOR**

1.7 fl. oz.
Moisturize

Luxurious crème-gel floods skin with replenishing moisture for a smoother, visibly volumized complexion.

How to Use: Apply in the morning and at night, following serum and specialty treatments.

KEY INGREDIENTS:

WHITE TRUFFLE

Soothes, hydrates, firms, evens tone, and protects against future signs of skin aging.



RED SEAWEED

Brightens skin and enhances clarity while nourishing with vitamins, minerals and antioxidants.



STEP 4 PROTECT

☼ **DEFY MULTI-PERFORMANCE AGE PROTECTOR BROAD SPECTRUM SPF 50** | 1.7 fl. oz.
Protect

Provides powerful protection against pollution and UVA, UVB, infrared A, and visible light while reinforcing skin's protective barrier.

How to Use: Apply each morning after moisturizer.

KEY INGREDIENTS:
SOYBEAN SEED EXTRACT

Helps strengthen skin's natural barrier for a smooth, lifted complexion.



VITAMIN E
Promotes lasting hydration while fighting signs of aging.



97% said skin was firmer, looked and felt moisturized all day*

*Percentage/ratio of women agreeing in an independent consumer test.

9 OUT OF 10 saw protected, softer, radiant skin*

jafra.com | 19

JAFRA
ROYAL JELLY



Our exclusive technology, Royal Jelly RJ^x, unlocks the magic of nature's royal jelly.

1 POWER

Amplifies the revitalizing power of royal jelly to activate skin's resistance to signs of aging.

2 POTENCY

Helps royal jelly's nutrients remain more potent for longer.

3 PRECISION

Allows for targeted delivery of essential nourishment using micro-encapsulation.

WHY USE REVITALIZE?

- Activates skin's resistance to signs of aging.
- Delivers personalized, daily nourishment.
- Addresses future and existing signs of aging.
- Formulated for all ages and skin types.

HERO INGREDIENTS



MANUKA HONEY
Helps provide intense hydration.



SHEA BUTTER
Delivers soothing, antioxidant-rich moisture.



COCONUT
Rich in vitamins, minerals and antioxidants that help combat dullness.



LECITHIN
Shields skin from the effects of toxins.

 EARLY TO MODERATE SIGNS OF AGING

JAFRA ROYAL REVITALIZE

*7 Years Younger-Looking
Skin in Just 4 Weeks**

96%
saw revitalized, renewed
and firmer skin**

90%
felt improvement
after 2 weeks**

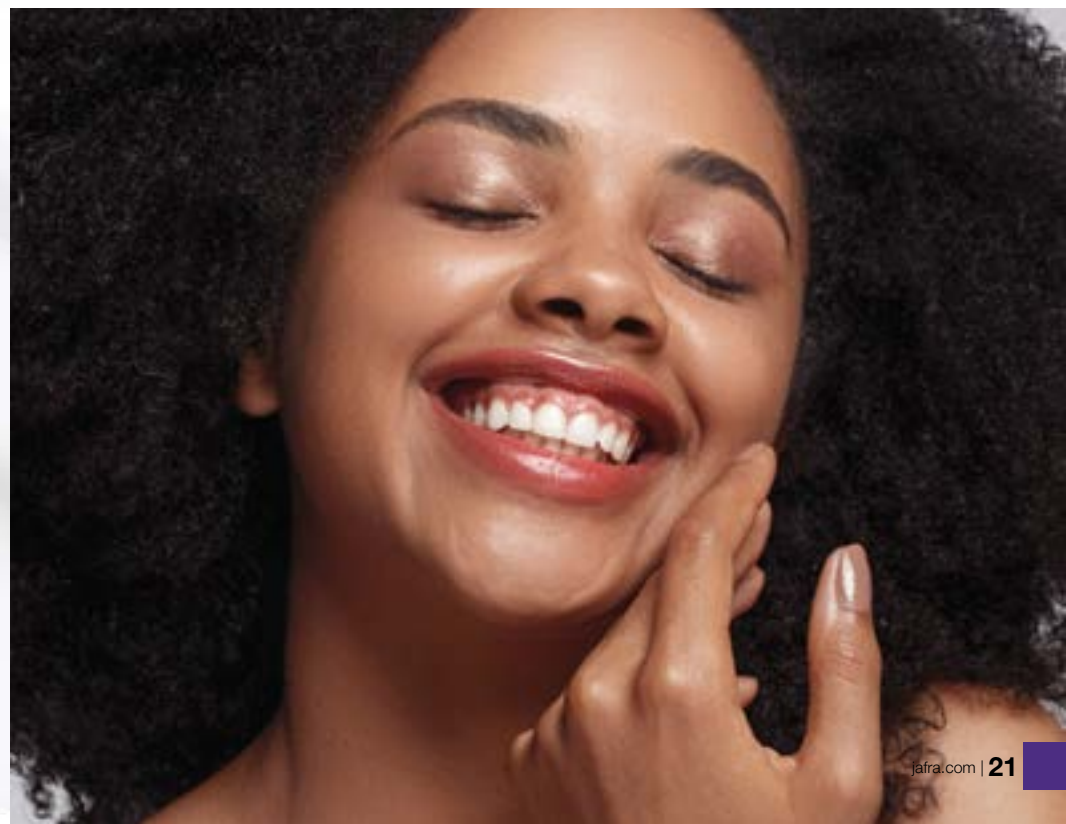

*36% of women agreeing in an independent consumer test.

**Percentage of women agreeing in an independent consumer test.

STEP 2
 ✨ Ⓒ **REVITALIZE
 SPOT SERUM**
 1 fl. oz.
\$47 | 26308

STEP 1
 ✨ Ⓒ **REVITALIZE
 GENTLE
 CLEANSING
 MILK** | 4.2 fl. oz.
\$28 | 26302

STEP 2
 ✨ Ⓒ **REVITALIZE
 TONING
 ESSENCE**
 6.7 fl. oz.
\$54 | 4697

STEP 2
 ✨ Ⓒ **REVITALIZE
 LINE & PORE
 PERFECTING
 SERUM**
 1 fl. oz.
\$47
 26306

STEP 2
 ✨ Ⓒ **REVITALIZE
 EXTRA
 HYDRATION
 SERUM**
 1 fl. oz.
\$47
 26301

STEP 3
 ✨ Ⓒ **REVITALIZE
 LONGEVITY
 BALM**
 1.7 fl. oz.
\$78 | 26303

STEP 3
 ✨ Ⓒ **REVITALIZE
 LONGEVITY
 CRÈME**
 1.7 fl. oz.
\$78 | 26304

STEP 4
 ✨ Ⓒ **REVITALIZE
 SOLAR PROTECTION FLUID
 BROAD SPECTRUM SPF 50**
 1.7 fl. oz.
\$47 | 26307

**JAFRA ROYAL
 REVITALIZE RITUAL**
\$199 each
WITH BALM
 INCLUDES:
 A, D, E, G, H
53621
WITH CRÈME
 INCLUDES:
 A, D, E, F, H
53624

**LIGHT
 WEIGHT
 MOISTURE!**
 (DAY)

**RICH
 MOISTURE!**
 (NIGHT)



press **PAUSE**

This personalized Ritual unlocks radiant, ageless skin for all.

PURE

nourishment

STEP
1

HYDRATE & PURIFY

Begin with a conditioning cleanser.

☼ ☽ REVITALIZE GENTLE CLEANSING MILK | 4.2 fl. oz.

Cleanse & Hydrate

- Gentle, nourishing liquid formulated with Royal Jelly RJ^x
- Softens and renews, leaving skin ready for treatment.

How to Use:

Massage over wet face and neck, twice daily. Rinse thoroughly.

KEY INGREDIENT: KNOTGRASS EXTRACT

Enhances skin's firmness and elasticity.



BRIGHTENING BOOST

Vitamin C fights free radicals and improves skin's radiance



STEP
2

HYDRATE & REFRESH

☼ ☽ REVITALIZE TONING ESSENCE

6.7 fl. oz.

Tone, Hydrate & Exfoliate

Improves skin hydration for 24 hours** while smoothing skin texture, refining the look of pores and whisking away residue.

How to Use:

Smooth over face and neck twice daily after cleansing.

KEY INGREDIENT: ROSE WATER

Botanical astringent that helps even out skin tone.



100% agreed that their skin instantly felt better*

92% agree skin looks soft, smoother-textured & plumped with moisture*

*Percentage of women agreeing in an independent consumer test.

**Independent clinical test of skin hydration.

STEP 2 CUSTOMIZE & CORRECT

THE PROBLEM SOLVERS

Weightless yet potent, serums are the superstars of skin care. These concentrated bioactive cocktails go to work to smooth, brighten, renew, and refine with targeted nourishment. Add serums to your age-fighting arsenal to zero in on your concerns.

How to Use: In the morning and at night after cleansing, massage several pumps of serum onto clean face, neck and décolletage. Allow 3 minutes to absorb.

TOP TIP

Serums aren't just for your face. Apply anywhere on your body to address your skin concerns.

88% saw an improvement in the appearance of lines and wrinkles*



⊗ **REVITALIZE LINE & PORE PERFECTING SERUM** | 1 fl. oz.
Correct & Transform

- Delivers an immediate blurring effect.
- Minimizes the look of lines and pores with continued use.

KEY INGREDIENT: LECITHIN

Minimizes the look of pores and fine lines.



96% saw an improvement in age spots after 4 weeks*



⊗ **REVITALIZE SPOT SERUM** | 1 fl. oz.
Lighten & Brighten

- Visibly reduces the appearance of dark spots.
- Addresses the look of damage from sun exposure, aging and acne.

KEY INGREDIENT: SWISS GARDEN CRESS SPROUTS

Help reduce the look of hyperpigmentation.



100% noticed softer, smoother, more hydrated skin*



⊗ **REVITALIZE EXTRA HYDRATION SERUM** | 1 fl. oz.
Lock in Hydration

- Concentrated serum provides up to 24 hours of hydration.**
- Helps strengthen skin's protective barrier.

KEY INGREDIENT: SEA KELP

Locks in moisture for up to 24 hours while softening skin.





STEP 3

REVITALIZE, TRANSFORM & HYDRATE



☼ **REVITALIZE LONGEVITY BALM** | 1.7 fl. oz.
Lightweight Formula

Delivers restored, significantly more youthful skin in just 4 weeks.**

How to Use: Apply each morning after serum.

KEY INGREDIENT:
ALFALFA EXTRACT
Diminishes the appearance of lines and wrinkles.



☼ **REVITALIZE LONGEVITY CRÈME** | 1.7 fl. oz.
Rich Formula

Ultra-nourishing formula replenishes, firms and revitalizes with youth-boosting technology.

How to Use: Apply nightly after serum.

KEY INGREDIENT:
MANUKA HONEY
Helps provide intense hydration.



STEP 4

PREVENT SIGNS OF AGING

☼ **REVITALIZE SOLAR PROTECTION FLUID BROAD SPECTRUM SPF 50**

1.7 fl. oz.
Protect & Prevent

Delivers an immediate blurring effect. Minimizes the look of lines and pores with continued use.

How to Use: Apply each morning after Longevity formula of your choice.

KEY INGREDIENTS:
MORINGA & COCONUT
Shield skin from pollution and free radical damage.



WHY SUNSCREEN?
90% of visible signs of aging are caused by sun damage. Wearing broad spectrum protection every day can prevent wrinkles and other aging concerns.



83% instantly saw lines diminished and blurred*

95% saw smoothed, revitalized, more youthful skin*

*Percentage of women agreeing in an independent consumer test.
**93% of women agreeing in an independent consumer test.

POLISH & RENEW

✧ **REVITALIZE VOLCANIC MICRO POLISH MASK** | 3.3 fl. oz.
Polish & Refresh

- Dual-action, microdermabrasion polish and mask sloughs off dull, dead skin cells.
- Helps speed up surface cell turnover and unclog pores.

How to Use: 2-3 times a week, massage a small amount into damp skin. Leave on for 20 minutes; rinse thoroughly.

\$34 | 26309

KEY INGREDIENTS:
VOLCANIC GRANULES & PAPAYA EXTRACT
Gently break down dead skin and debris.



2-IN-1
micro polish
and mask

VOLCANIC GRANULES
gently exfoliate,
smooth and brighten

Skin looks
YOUNGER
and
RENEWED



TOP TIP
To help soothe the delicate skin around your eyes, apply Longevity Eye Crème with the JAFRA Cooling Wand.
- See page 72



REVITALIZE EYES

✧ **REVITALIZE LONGEVITY EYE CRÈME** | .5 fl. oz.
Revive & Restore

- Softens lines and wrinkles.
- Reduces under-eye circles and puffiness.
- Delivers a refreshed, lifted appearance.

How to Use: Use a ring finger to dot eye crème around the eye area. Gently massage the product into skin.

\$42 | 26305

KEY INGREDIENTS:
WILD ALGAE & BOTANICALS
Help fight 8 signs of aging for refreshed, youthful eyes.



9 OUT OF 10 saw smooth, more radiant, youthful skin*

99% saw younger, radiant, renewed eyes in 4 weeks*



*Get ready
for skin
that looks
flawless
with or
without
makeup!*

JAFRA ROYAL Boost is here to reveal your best, freshest complexion. Loaded with supernutrients, these potent products use our breakthrough Royal Jelly RJ^x technology to unlock the age-proofing power of nature's royal jelly. The result: a bright future for your skin, plus bee-utiful benefits you can see and feel right away.



*Percentage of women agreeing in an independent consumer test. Ritual contained Purifying Gel Cleanser, Detox Clay Mask, Matte Control Moisturizer, Cover Me Sunscreen Broad Spectrum SPF 30, and Cleanse + Tone Wipes.

JAFRA
ROYAL JELLY



JAFRA ROYAL boost

*See Fresh, Glowing,
Healthy Skin in Minutes*

93%

saw the look of an imperfection-smoothing filter*

**EACH PRODUCT IS PACKED
WITH ENERGIZING,
ANTIOXIDANT-RICH MATCHA**



**OTHER SUPERFOODS
NOURISH AND PROTECT,
FOR GLOWING
SKIN NOW AND IN THE FUTURE**

**HELPS TO PREVENT AND DELAY
FIRST SIGNS OF AGING**



**OUR EXCLUSIVE ROYAL JELLY
RJ^x BOOSTS THE POWER, POTENCY AND
PRECISION OF NATURE'S SKIN-BEAUTIFYING
ROYAL JELLY**

good to *GLOW*

Conquer your skin goals with this super-simple routine.

JAFRA ROYAL
BOOST RITUAL
\$75
INCLUDES: A, B, C, D
301581



- A. **STEP 1**
* « **BOOST PURIFYING GEL CLEANSER**
4.2 fl. oz.
\$21 | 8975
- B. **MASK**
* « **BOOST DETOX CLAY MASK**
1.7 fl. oz.
\$21 | 8979
- C. **STEP 3**
* « **BOOST COVER ME SUNSCREEN BROAD SPECTRUM SPF 30** | 1.7 fl. oz.
\$27 | 8980
- D. **STEP 2**
* « **BOOST MATTE CONTROL MOISTURIZER**
1.7 fl. oz.
\$27 | 8978

STEP 1 CLEANSE & EXFOLIATE



* « **BOOST PURIFYING GEL CLEANSER** | 4.2 fl. oz.
Cleanse & Exfoliate with purifying mineral particles and energizing matcha.
How to Use: Massage over wet face and neck, twice daily. Rinse thoroughly.
KEY INGREDIENT:
BEETS
Help fight signs of aging with minerals, antioxidants and folates.

STEP 2 HYDRATE & MATTIFY



* « **BOOST MATTE CONTROL MOISTURIZER** | 1.7 fl. oz.
Hydrate & Mattify while blurring the appearance of pores and lines.
How to Use: Apply twice daily after cleansing.
KEY INGREDIENT:
SEA BUCKTHORN
Helps prevent signs of aging with vitamins A, C & E.

STEP
3
PROTECT & PREVENT



BLUE LIGHT SHIELD
A powerful complex guards skin against the aging effects of blue light from device screens.

☼ **BOOST COVER ME SUNSCREEN BROAD SPECTRUM SPF 30** | 1.7 fl. oz.
Protect & Prevent damage by shielding skin from blue light and UV rays.

How to Use: Apply each morning after moisturizer.

KEY INGREDIENT:
GINGER
Antioxidants help prevent environmental stress.

MASK
2-3 TIMES
A WEEK
DETOX & BALANCE



☼ **BOOST DETOX CLAY MASK** 1.7 fl. oz.
Detox & Balance with a multitasking, antioxidant-rich clay formula.

How to Use: 2-3 times a week, apply a thin layer to clean skin. Leave on for 20 minutes; rinse thoroughly.

KEY INGREDIENT:
SPINACH
Nourishes with vitamins and antioxidants.

*Percentage of women agreeing in an independent consumer test.

95% saw refined, more beautiful skin after 2 weeks*

CLEANSE & CONDITION



☼ **BOOST MICELLAR CLEANSING WATER** | 6.7 fl. oz.
Cleanse & Condition with gentle, no-rinse micellar water.

How to Use: Sweep a saturated cotton pad over face and neck, twice daily.

\$21 | 8981
KEY INGREDIENT:
ALOE
Hydrates, calms and conditions skin.

CLEANSE & REFRESH



for
ALL SKIN TYPES

☼ **BOOST CLEANSE + TONE WIPES** 30 towelettes
Cleanse & Refresh on the go while soothing skin with coconut water.
Use whenever, wherever.

\$15 | 9005
KEY INGREDIENT:
CHAMOMILE
Provides calming and toning benefits.

Powered by breakthrough Royal Jelly RJ^x, Clear Smart is a 4-step, holistic Ritual that works with the skin's natural microbiome to gently and effectively help treat and prevent acne.

VISIBLE RESULTS AFTER 4 WEEKS

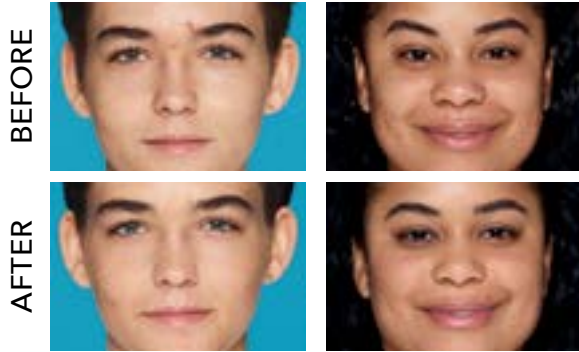

WHY USE CLEAR SMART?

- 1. REDUCES EXCESS OIL:** formulas mattify, control shine and reduce oil all day.
- 2. CLEARS PORES:** salicylic acid gently dissolves excess sebum and dead skin cells. Clogged pores are a thing of the past.
- 3. BALANCES MICROBIOME:** new, true-biotic science delivers the benefits of probiotics without "live" bacteria, to restore a healthy, balanced microbiome. Supports skin's natural self defense to balance bacteria and help keep skin blemish free.
- 4. REDUCES BREAKOUTS:** targeted actives zap zits in four hours. Reveals visibly clearer skin with fewer blemishes in seven days.*
- 5. CALMS & HYDRATES SKIN:** Ultra-light, oil-free formulas deliver essential moisture.

*71% of participants agreeing in an independent consumer test. Ritual contained Clarifying Cleansing Foam, Clear Complexion Toner, Blemish Spot Treatment, Clear Pore Hydrator, and Shine Control Sunscreen Broad Spectrum SPF 25.
**Percentage of participants agreeing in an independent consumer test.

HERO INGREDIENTS



BLACK BEE HONEY FERMENT

Helps restore and maintain a balanced, healthy microbiome, strengthens the skin's barrier and reduces excess oil.



SUCCINIC ACID

Boosts the action of acne-fighting while encouraging a healthy, balanced microbiome.



ROYAL JELLY

Recharges skin with a cocktail of vitamins, minerals, soothing fatty acids, and peptides.



SALICYLIC ACID

Gently unclogs blocked pores, tackles excess oil, shrinks blemishes, and helps prevent blackheads and future breakouts.

JAFRA ROYAL JELLY



JAFRA

ROYAL

CLEAR SMART

*Clearer Skin in 7 Days**

98%
agree it helps prevent
new blemishes.**

100%
agree it's gentle but
effective.**



breakouts
BE GONE

Achieve clear skin by balancing bacteria.



B. **STEP 1**
* « **CLEAR SMART
CLEAR COMPLEXION
TONER**
6.7 fl. oz.
\$29 | 43029

WHY NO FRAGRANCE?
Specially formulated for people with acne, Clear Smart is free of added fragrances, making it well-tolerated by those with dry, inflamed or sensitized skin.

C. **STEP 2**
* « **CLEAR SMART
BLEMISH SPOT
TREATMENT**
.5 fl. oz.
\$22 | 43027



D. **STEP 3**
* « **CLEAR SMART
CLEAR PORE
HYDRATOR**
1.7 fl. oz.
\$27 | 43033



E. **STEP 4**
* « **CLEAR SMART
SHINE CONTROL
SUNSCREEN BROAD
SPECTRUM SPF 25**
1.7 fl. oz.
\$35 | 43031

**JAFRA ROYAL
CLEAR SMART
RITUAL
\$105**
INCLUDES:
A, B, C, D, E
306977

AFTER 4 WEEKS, 100% agree that it improves the texture and feel of skin*

✳️ **CLEAR SMART CLARIFYING CLEANSING FOAM** | 4.2 fl. oz.

Gently cleanses, removing excess oil and unclogging pores to help fight blemishes.

How to Use: Massage over your wet face and neck twice daily. Rinse thoroughly.

KEY INGREDIENTS:

BLACK BEE HONEY FERMENT
Helps balance skin's microbiome and reduce excess oil.

SALICYLIC ACID

Unclogs pores and helps fight bacteria to reduce blemishes.



STEP 1
CLEANSE & TONE

ON FIRST APPLICATION 88% agree that it works immediately*

STEP 2
TARGET BLEMISHES

✳️ **CLEAR SMART BLEMISH SPOT TREATMENT** | .5 fl. oz.

Reduces the look of blemishes in as little as 4 hours.**

How to Use: Apply directly to individual blemishes twice daily after toner.

KEY INGREDIENT:

MEADOWSWEET
Supports skin's natural defenses and helps control oil.



AFTER 4 WEEKS, 99% agree that it removes oil and dead skin cells*

✳️ **CLEAR SMART CLEAR COMPLEXION TONER** | 6.7 fl. oz.

Instantly refreshes skin while eliminating excess oil. Helps keep pores clear and reduce breakouts.

How to Use: Sweep a saturated cotton pad over your face twice daily after cleansing.

KEY INGREDIENTS:

BLACK BEE HONEY FERMENT
Helps balance skin's microbiome and reduce excess oil.

SALICYLIC ACID

Unclogs pores and helps fight bacteria to reduce blemishes.

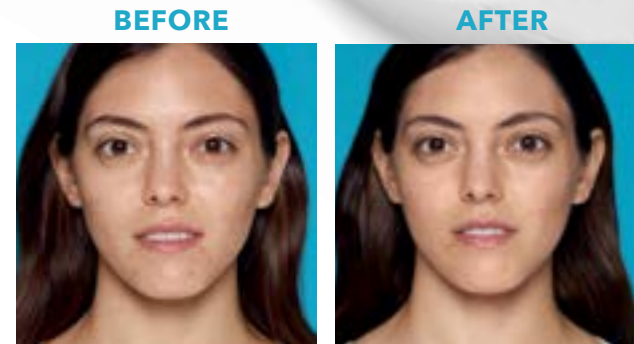
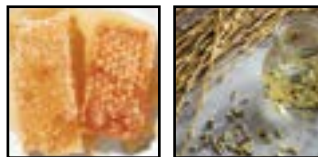

*Percentage agreeing in an independent consumer test.
**8 out of 10 agreeing in an independent consumer test.

STEP 3

HYDRATE & CLEAR

☼ **CLEAR SMART CLEAR PORE HYDRATOR** | 1.7 fl. oz.

Ultra-light hydration with shine, blemish and all-day oil control.**

How to Use: Apply twice daily after cleansing.

KEY INGREDIENTS:
LACTOBACILLUS FERMENT
 A probiotic active that soothes skin and reinforces its natural barrier.



BISABOLOL
 A chamomile-derived active that soothes, calms and hydrates.



STEP 4

PROTECT & MATTIFY

☼ **CLEAR SMART SHINE CONTROL SUNSCREEN BROAD SPECTRUM SPF 25** | 1.7 fl. oz.

Targeted, oil-free UV protection for blemish-prone skin.

How to Use: Apply each morning after moisturizer.

KEY INGREDIENTS:
ARGININE
 An antioxidant-rich amino acid that helps fight free radical damage.



ROYAL JELLY
 A bioactive ingredient rich in essential antioxidants, minerals and amino acids.



AFTER 4 WEEKS, 100% saw more hydrated skin and a reduction in roughness*

AFTER 4 WEEKS, 9 OUT OF 10 saw soft, balanced, protected skin with improved texture*

*Percentage/ratio of participants agreeing in an independent consumer test.
 **In an independent consumer test, 89% agreed it gives all-day oil control.

WHY USE ROYAL MEN?

TREAT & HELP PREVENT RAZOR BUMPS

What are razor bumps and how are they formed?

The technical term for razor bumps is folliculitis. A razor bump forms when surface skin cells grab a sharp, curly hair as it grows from the beard line.

Instead of growing away from the skin's surface, the hair turns back toward the skin and becomes covered by new skin cells.

What are the consequences of razor bumps?

Razor bumps often look like acne. Left untreated, they can give skin a rough appearance. They may look like pimples, but razor bumps can't be removed by squeezing. They tend to bleed after shaving, and can cause scattered hyperpigmentation over time.

How can I help prevent razor bumps?

Gentle exfoliation with Men Post Shave Face Tonic is key. It helps remove dead surface skin cells that can cause beard hair to grow back toward the skin's surface and form razor bumps.

HERO INGREDIENTS



HONEY + CAFFEINE

Keep skin feeling soft, calm and hydrated.



SALICYLIC ACID + WITCH HAZEL

Gently exfoliate while minimizing ingrown hairs, skin irritation and redness.

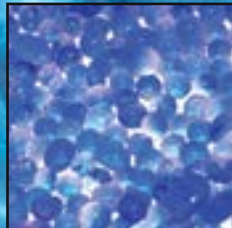

SILICA + ADVANCED MOISTURE COMPLEX

Mattify, moisturize and protect for a smooth, fresh finish.

Percentage of men agreeing in an independent consumer test.

JAFRA
ROYAL JELLY



MEN'S SKIN

JAFRA ROYAL MEN

MADE FOR MEN BECAUSE MEN'S SKIN IS DIFFERENT

**MEN HAVE
THICKER SKIN**

Absorption of products
is more difficult

**MEN HAVE
LARGER PORES**

Increased risk for breakouts,
oiliness and shine

**MEN FACE
SHAVING ISSUES**

Prone to razor burn, bumps
and irritation

100%

saw clearer, smoother, younger-looking skin*



**JAFRA ROYAL
MEN RITUAL**
\$56

INCLUDES:
A, B, C
309846

A. STEP 1
* « **CLEAN +
CONDITION
FACE WASH**
4.2 fl. oz.
\$21 | 38644

C. STEP 3
* « **3-IN-1 FACE
MOISTURIZER
BROAD
SPECTRUM
SPF 20** | 2.5 fl. oz.
\$27 | 37847

B. STEP 2
* « **POST
SHAVE
FACE TONIC**
6.7 fl. oz.
\$23 | 37849



COOL +
comfortable

Enjoy your shave, thanks to soothing botanicals.

**STEP
1**

CLEANSE

* « **CLEAN + CONDITION
FACE WASH** | 4.2 fl. oz.

- Foaming, sulfate-free gel removes excess oil while softening skin and facial hair.
- Skin is left smooth, balanced and ready for shaving.

How to Use: Use daily, morning and night. Massage a small amount over wet face and neck. Rinse well.

**KEY INGREDIENTS:
HONEY+ CAFFEINE**

Keep skin feeling soft, calm and hydrated.



91% felt clean and fresh with first use*

*Percentage of men agreeing in an independent consumer test.

STEP 2

IMPROVE

☼ **POST SHAVE FACE TONIC** | 6.7 fl. oz.

- Refreshing toner calms and comforts skin after shaving.
- Gently exfoliates to prevent clogged pores, razor bumps and ingrown hairs.

How to Use: Sweep a saturated cotton ball over face and neck after shaving and again at night. May also apply before shaving.

KEY INGREDIENTS:
SALICYLIC ACID
+ WITCH HAZEL

Gently exfoliate while minimizing ingrown hairs, skin irritation and redness.



94% noticed a reduction in ingrown hair, irritation and redness after 4 weeks*

STEP 3

SOOTHE, MOISTURIZE & PROTECT

with matte-finish hydration

☼ **3-IN-1 FACE MOISTURIZER BROAD SPECTRUM SPF 20**

2.5 fl. oz.

- Prevents signs of aging from sun and pollution.
- Non-greasy formula provides soothing hydration with a fresh, matte finish.

How to Use: Apply to clean face and neck each morning.

KEY INGREDIENTS:
SILICA + ADVANCED MOISTURE COMPLEX

Mattify, moisturize and protect for a smooth, fresh finish.



90% agreed skin's appearance had dramatically improved after 2 weeks*

TOP TIP

Add this serum to you JAFRA ROYAL Ritual to target stubborn dark spots.

BRIGHTENING BREAKTHROUGH
Cutting-edge bioactive DIGLUCOSYL GALLIC ACID has even more brightening power than vitamin C and kojic acid.



HERO INGREDIENTS



WHITE GRAPES
Contain alpha hydroxy acids that gently dissolve surface debris.



RED SEAWEED
Rich in vitamins, minerals and antioxidants that help combat dullness.



YEAST EXTRACT
Shields skin from the effects of toxins.

BRIGHTEN & PERFECT

✧ **LUNA BRIGHT BRIGHTENING SERUM CONCENTRATE**

1 fl. oz.
Brighten & Perfect

- Multi-tasking complexion perfecter brightens dull, uneven skin.
- Diminishes the look of spots and hyperpigmentation.

How to Use: Apply twice daily after cleansing.

\$40 | 37042

98% saw brighter, more even skin after 4 weeks*

 **DARK SPOTS & HYPERPIGMENTATION**



JAFRA ROYAL
LUNA BRIGHT

Banish your dark spots

96%

noticed that it brightened the look of even their darkest discoloration*





JAFRA ROYAL JELLY

*The iconic collection,
beloved for decades.*

89%
noticed significant
radiance after 2 weeks.*

*Experience
JAFRA's original,
best-loved skin
care collection,
formulated with
our signature
ingredient.*

*Percentage of women agreeing in an independent consumer test.

HERO INGREDIENTS



ROYAL JELLY

A substance produced by honeybees, packed with essential skin nutrients.



RICE EXTRACT

Smooths, soothes and purifies skin while promoting a look of vitality.



HYALURONIC ACID

Attracts and retains moisture for lasting hydration.



SHEA BUTTER

Delivers soothing, antioxidant-rich moisture.

**WHY USE JAFRA
ROYAL JELLY?**

- Time-tested formulas condition and hydrate from head to toe.
- JAFRA's signature ingredient, royal jelly, provides rich nourishment.
- Promotes firm, radiant, youthful skin.

☼ **ROYAL JELLY MILK BALM ADVANCED** | 1 fl. oz.
Iconic Formula

- Provides intense hydration and diminishes visible signs of aging.
- Nourishes and renews with vitamins, antioxidants and sirtuin activators.

How to Use: Twice daily, smooth over clean face and neck.

Key Ingredients: royal jelly, vitamin E, yeast extract, glycerin, rice extract, provitamin B5, shea butter, CellSpan Complex.*

\$79 | 15522

ROYAL JELLY

An ultra-nourishing bioactive that contains more than 20 amino acids and other essential nutrients.



SHEA BUTTER

A powerful emollient, rich in lipids and antioxidants.



YEAST EXTRACT

Shield skin from the effects of toxins.



☼ **ROYAL JELLY BODY COMPLEX** | 6.7 fl. oz.
Hydrate Body

- Microencapsulated technology time-releases conditioning hydration.
- CellSpan Complex* delivers targeted nourishment.

How to Use: Massage a generous amount over entire body as often as needed.

Key Ingredients: royal jelly, sunflower sprout extract, myrtle extract, winter cherry extract, lotus extract, glycerin, lecithin, sodium PCA, vitamin E, allantoin, provitamin B5.

\$69 | 13027

ROYAL JELLY

An ultra-nourishing bioactive that contains more than 20 amino acids and other essential nutrients.



MYRTLE EXTRACT

Energizes skin and soothes irritation.



LOTUS EXTRACT

Soothes skin and nourishes with antioxidants.



☼ ☼ **ROYAL JELLY
EYE CONCENTRATE
CAPSULES** | 60 capsules
Refresh Eye Area

- Provides an immediate smoothing effect using microsphere technology.
- Minimizes the look of fine lines with hyaluronic acid.

How to Use: Gently pat the contents of one capsule onto eye area, twice daily before moisturizer.

Key Ingredients: royal jelly, hyaluronic acid, rice extract, peptides.

\$53 | 14808

ROYAL JELLY

An ultra-nourishing bioactive that contains more than 20 amino acids and other essential nutrients.



HYALURONIC ACID

Attracts and retains moisture for lasting hydration.

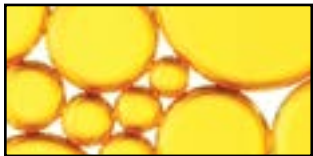

RICE EXTRACT

Soothes skin and minimizes the look of lines.



**INTENSIVE
EYE SERUM**



**INTENSIVE
LIFTING
SERUM**



☼ ☼ **ROYAL JELLY
LIFT CONCENTRATE**

7 vials, .23 fl. oz. each
Lift & Firm

- 28-day de-aging regimen delivers quick results.
- Dramatically improves firmness and elasticity.

How to Use: Apply 1/8 vial to clean face and neck twice daily for 28 days.

Key Ingredients: royal jelly, sunflower extract, winter cherry extract, lotus extract, myrtle leaf extract, lecithin, pentylene glycol.

\$53 | 13096

WINTER CHERRY

An antioxidant-rich herb that helps brighten and protect skin.



SUN FLOWER

Energizes and conditions skin with vitamin E.





✧ **ROYAL JELLY BERRY
POWERFUL LIP CARE** | .14 oz.

Soften & nourish lips
Royal Jelly, blueberry extract and fruit seed oils help keep lips soft and healthy.

How to Use: Apply to lips throughout the day or as needed.

\$19 | 26244

**KEY INGREDIENTS:
SESAME SEED OIL**

Softens and nourishes with vitamin E and fatty acids.

APRICOT KERNEL OIL

Delivers nutrient-rich hydration while gently exfoliating.

BLUEBERRY EXTRACT

Nourishes and protects with flavonoids and other antioxidants.

SWEET ALMOND OIL

Hydrates skin and helps prevent environmental damage.



LIP *transformer*

Prime your pout with this intensive treatment.



JAFRA COOLING WAND

Apply & soothe
Cool, metal applicator gently massages skin and encourages product absorption.

How to Use:

- Use the spatula end of the Cooling Wand to dot the product of your choice onto your face.
- Gently massage the product into skin using the metal end.
- Wash the tool after use.

\$15 | 42155



STORE YOUR TOOL
with this drying stand.

ELEVATE
your regimen

Add skin-caring accessories to your Ritual.

SOOTHE & DE-PUFF
with a cooling sensation.



SCOOP & APPLY
the perfect amount of product.



⚙️ REVITALIZING SONIC CLEANSER

Revitalize while dislodging impurities

Sonic tool gently removes all traces of makeup and impurities.

Includes: tool, 2 silicone brushes, 1 AA battery, drying stand.

How to Use:

1. Apply a small amount of cleanser to brush head.
2. Turn on the tool and massage over wet face and neck for about one minute.
3. Rinse thoroughly.
4. Wash the tool and place on drying stand after use.

\$79 | 96276



☼ **BEAUTY DYNAMICS REVITALIZING PEARL CLEANSER** | 2.5 oz.
Polish & Brighten

Powder formula gently buffs away surface debris.

How to Use: Twice daily, lather a small amount with water, massage face and rinse thoroughly.

Key Ingredients: crushed pearls.

\$24 | 41984



CRUSHED PEARLS
Lightly exfoliate to reveal smooth, radiant skin.

BUFF + beautify

Uncover better skin in minutes.

☼ **BEAUTY DYNAMICS MICRODERMABRACION CREAM WITH JOJOBA BEADS** | 4.2 fl. oz.
Polish

Conditions skin and encourages renewal with jojoba beads and crushed bamboo.

How to Use: Once a week, massage a small amount into damp skin. Leave on for 20 minutes; rinse thoroughly.

Key Ingredients: silica, sunflower oil, jojoba beads, allantoin, glycerin, shea butter.

\$51 | 12590



JOJOBA
Encapsulated beads nourish and gently exfoliate.



GLYCERIN
Attracts and seals in moisture for lasting hydration.



TOP TIP

For optimal results, choose one intensive treatment to use each week.



⌘ BEAUTY DYNAMICS MALIBU MIRACLE MASK

1.7 fl. oz.
Condition

Moisturizers and exfoliants condition skin while peppermint extract tightens pores.

How to Use: 2-3 times a week, massage a small amount into damp skin. Leave on for 20 minutes; rinse thoroughly.

Key Ingredients: glycerin, barley flour, zinc oxide, sweet almond meal, honey, peppermint oil, spearmint oil.

\$25 | 12042



PEPPERMINT

Balances oil and provides a soothing effect.



⌘ BEAUTY DYNAMICS GENTLE EXFOLIATING SCRUB | 2.5 fl. oz.

Exfoliate

Microspheres glide onto skin to slough off dead cells and debris for a healthy, polished appearance.

How to Use: 2-3 times a week, massage a small amount into damp skin. Rinse thoroughly.

Key Ingredients: chamomile extract, vitamin E, allantoin, balm mint oil, nettle extract, honey.

\$24 | 12032



CHAMOMILE

Calms and purifies skin while neutralizing free radicals.





JAFRA GOLD DYNAMICS

*Firming hydration,
formulated for
mature skin.*

87%
noticed smoother skin*

*Gold Dynamics
uses high-tech
formulas and
premium
botanicals to
address wrinkles
and more.*

WHY USE GOLD DYNAMICS?

- Improves skin's elasticity and firmness.
- Softens the appearance of lines and wrinkles
- Minimizes discoloration and promotes radiance
- Provides lasting hydration

HERO INGREDIENTS



SOY ISOFLAVONES

Help minimize signs of photoaging while soothing skin.



YEAST EXTRACT

Provides soothing hydration and defends skin with antioxidants.



LOTUS EXTRACT

Improves elasticity and promotes smooth, firm skin.

*GOLD COMPLEX

helps restore suppleness and vitality to mature skin.

**Independent consumer test results for Gold Dynamics Revitalizing Toning Cleanser.*

24K RESULTS

See more youthful skin with Gold Complex.*



STEP 1
* Ⓒ **REVITALIZING
TONING CLEANSER**
4.2 fl. oz.
\$29 | 25623

***GOLD COMPLEX**
helps restore suppleness
and vitality to mature skin.

**GOLD
DYNAMICS
REGIMEN
\$158**

INCLUDES: A, B, C, D, E
22531



STEP 2
* Ⓒ **LIFTING EYE CREAM**
.5 fl. oz.
\$32 | 25621



STEP 4 - NIGHT
* Ⓒ **INTENSIVE RETINOL
CAPSULES**
30 Capsules
\$54 | 25618

STEP 3 - DAY
* Ⓒ **SKIN
BOOSTING
MOISTURIZER
BROAD
SPECTRUM
SPF 15**
1.7 fl. oz.
\$61 | 25619



STEP 3 - NIGHT
* Ⓒ **FIRM + CORRECT
NIGHT MOISTURIZER**
1.7 fl. oz.
\$61 | 25622

STEP
1
CLEANSE & TONE

☼ **REVITALIZING TONING CLEANSER**
4.2 fl. oz.

Sulfate-free formula sweeps away impurities and conditions skin with antioxidants.

How to Use: Twice daily, gently massage over face and neck, avoiding the eye area. Rinse thoroughly.

Key Ingredients: Gold Complex,* vitamin E, provitamin B5, allantoin.

\$29 | 25623

***GOLD COMPLEX**
helps restore suppleness and vitality to mature skin.



☼ **LIFTING EYE CREAM** | .5 fl. oz.

Clinically-proven amino acids minimize the appearance of puffiness and dark circles.

How to Use: Gently massage a small amount onto eye area, twice daily before moisturizer.

Key Ingredients: Gold Complex,* lupine protein, alfalfa seed extract, peppermint extract, winter cherry extract, lotus extract.

\$32 | 25621



STEP
2
REFRESH EYE AREA

LOTUS EXTRACT
Improves elasticity and promotes smooth, firm skin.

☼ **SKIN BOOSTING MOISTURIZER BROAD SPECTRUM SPF 15**
1.7 fl. oz.

Helps improve skin's density, elasticity and firmness while shielding from free radicals.

How to Use: Massage onto clean skin each morning.

Key Ingredients: Advanced Intellishield+, hexapeptide 12, papaya extract, kokum seed butter, soy isoflavones.

\$61 | 25619



STEP
3
PROTECT

STEP 3 FIRM

€ **FIRM + CORRECT NIGHT MOISTURIZER** | 1.7 fl. oz.

Uses glycoscience technology to dramatically improve firmness and elasticity while providing lasting hydration.

How to Use: Apply to clean face and neck nightly, following eye cream.

Key Ingredients: Gold Complex, glucosamine, algae extract, yeast extract, carrageenan, sodium PCA.

\$61 | 25622

***GOLD COMPLEX**
helps restore suppleness
and vitality to mature skin.



STEP 4 REFINE

€ **INTENSIVE RETINOL CAPSULES**
30 Capsules

Time-released vitamin A formula works to refine the appearance of skin texture.

How to Use: Apply nightly after cleansing and moisturizing. Wear sunscreen daily while using this product.

Key Ingredient: Retinol refines the look of skin texture and promotes even tone.

\$54 | 25618



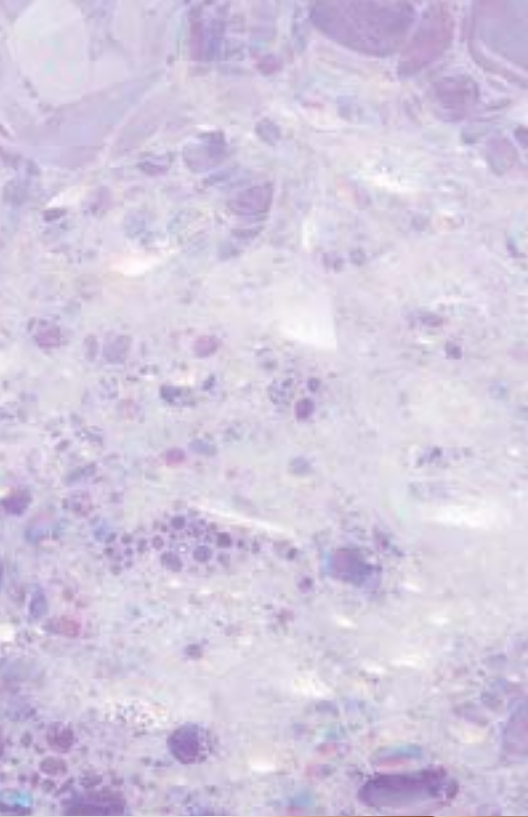

Polish and purify from head to toe with this portable multitasker.



take skin care
EVERYWHERE

Revitalize your face and body - at home or on the go.

LIFTING MASSAGE HEAD - Promotes circulation and invigorates facial muscles for a youthful glow.



CALLUS REMOVER HEAD - Gently shaves away dry, dead skin from your feet.



PUMICE HEAD - Exfoliates feet and other very rough, dry areas.



EXFOLIATING CLEANSING BRUSH - Deep-cleans pores and gently exfoliates.



SMOOTH BUFFING HEAD - Gently smooths skin and polishes nails.



MAKEUP REMOVER HEAD - Gently removes makeup and surface impurities.



BODY CLEANSING BRUSH - For cleansing and gentle exfoliating all over the body.



COARSE BUFFING HEAD - Exfoliates very rough, dry areas of the body.



GENTLE CLEANSING BRUSH - For gentle, daily facial cleansing.



TOP TIP

For sensitive skin, begin by using the gentle cleansing brush 1-2 times a week. Gradually increase use based on your skin's tolerance.



FREE

***c 9-IN-1 SKIN CARE SYSTEM + FREE MICRODERMABRASION CREAM WITH JOJOBA BEADS**

This waterproof, travel-ready tool includes a full range of attachments for head-to-toe cleansing, exfoliating and more. Microdermabrasion Cream with Jojoba Beads - Conditions skin and encourages renewal with jojoba beads and crushed bamboo.

\$82 | 305847

smarter
SUN CARE

• LIGHTWEIGHT • WATER RESISTANT • REEF FRIENDLY

REEF FRIENDLY

free from oxybenzone & octinoxate

WATER RESISTANT

for 40 minutes

ALL SPF 50 & SPF 50+

for high-performance, broad spectrum protection

ENHANCED SKIN CARE BENEFITS

conditioning & moisturizing

FEWER INGREDIENTS

to meet JAFRA's Clean Beauty Guidelines

**BODY PROTECTOR
SUNSCREEN BROAD
SPECTRUM SPF 50+**

4.2 fl. oz.

High-Performance Protection
Swim- and sweat-resistant formula delivers conditioning protection for the whole family.

How To Use:

Apply 1 ounce to body at least 15 minutes before sun exposure.

Key Ingredients: Bisabolol soothes and protects; glycerin and vitamin E hydrate.

\$29 | 42247



**TINTED FACE
PROTECTOR
SUNSCREEN BROAD
SPECTRUM SPF 50+**

1.7 fl. oz.

Protect & Perfect Face
Tinted, oil-free formula blurs imperfections while conditioning skin.

How To Use:

Apply an almond-sized amount at least 15 minutes before sun exposure.

Key Ingredients: Color match technology releases micro-encapsulated pigments to flawlessly blend with your skin tone.

\$23 | 42254

**SPRAY ON SUNSCREEN
BROAD SPECTRUM SPF 50**

4.2 fl. oz.

Easy-to-Apply Protection
Eco-friendly, aerosol-free spray provides hydrating protection.

How To Use:

Shake the bottle and spray a generous amount onto body at least 15 minutes before sun exposure.

Key Ingredients: Shea butter and glycerin help skin retain moisture.

\$29 | 42251



DID YOU KNOW?

JAFRA SUN protects skin against damage from UVA, UVB, visible light and infrared.



**FACE PROTECTOR
SUNSCREEN BROAD
SPECTRUM SFP 50+**

1.7 fl. oz.

Protect Face
Lightweight, breathable formula absorbs quickly and leaves no residue.

How To Use:

Apply an almond-sized amount at least 15 minutes before sun exposure.

Key Ingredients:

Elderberry extract delivers de-aging benefits; provitamin B5 conditions and hydrates.

\$23 | 42249



**COOLING AFTER SUN
RELIEF LOTION**

8.4 fl. oz.

Soothe & Hydrate
Cools, refreshes and conditions skin following sun exposure.

How To Use:

Massage a generous amount onto skin after sun exposure.

Key Ingredients: Aloe provides soothing hydration; elderberry extract conditions skin with antioxidants.

\$24 | 42245

ROYAL COLOR

Give your makeup routine an opulent upgrade with JAFRA ROYAL, a luxe cosmetics collection that features majestic shades formulated with prized skin-caring technology, Royal Jelly RJ^x



LIP WARDROBE

GORGEOUS

POWERED by ROYAL JELLY RJ^X

Dream up a look. Find the perfect, regal lip color to match. Rich and vibrant, JAFRA ROYAL Luxury lip products let you cloak your pout in lavish nourishment while expressing your chic style. JAFRA's exclusive technology, Royal Jelly RJ^X, leaves lips plump, hydrated and ageless. Indulge your color craving with 30 striking shades, using this guide to build the ultimate luxury lip wardrobe.



REDS & BERRIES

Turn up the intensity in rich red and purple tones.

LUXURY LIPSTICK

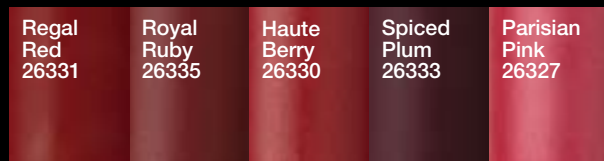

LUXURY LIP LINER



LUXURY MATTE LIPSTICK

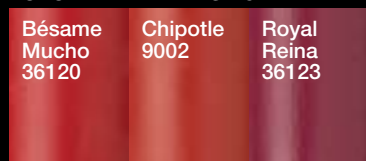

LUXURY LIP GLOSS

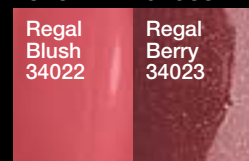

NEUTRALS

Keep it classic with beige, pink and other essential shades.



LUXURY MATTE LIPSTICK

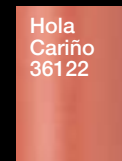

LUXURY LIP GLOSS



LUXURY LIP LINER



POPS OF COLOR

Lip out loud with fearless finishes and bold colors.

LUXURY LIPSTICK

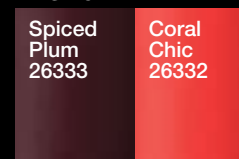

LUXURY MATTE LIPSTICK

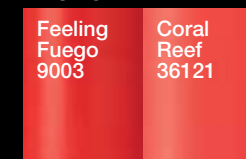

LUXURY LIP GLOSS





Featured Top to Bottom:

Rose Nouveau, Hola Cariño, Haute Berry, Beige Chiffon, Regal Rose, Gilded Bronze, Chipotle, Spiced Plum, Royal Ruby, Hot Toddy, Pink Satin, Hola Cariño, Coral Chic, & Regal Rose.

LUXURY MATTE LIPSTICK

.14 oz. each
Ultra-nourishing moisture in 6 modern, matte shades.

Key Ingredient:

Royal jelly helps nourish and hydrate.

\$21 each



LUXURY LIPSTICK

.14 oz. each
Our most luxurious formula delivers creamy, satin-shine hydration.

Key Ingredient:

Royal jelly helps nourish and hydrate.

\$21 each

sumptuous
SHADES

Discover nourishment fit for a queen.



LUXURY LIP LINER

.03 oz. each

Skin-conditioning shades created to match JAFRA ROYAL's Luxury Lipsticks.

\$17 each

Key Ingredients:
Royal jelly and vitamin C soften, nourish, hydrate, and protect.

Victoria
26324

Diana
26323

Kate
26322

Elizabeth
26320

PLUSH

+ *pillowy*

Add dimension and definition with glide-on color.

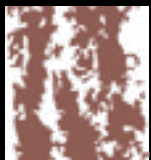

Diana
26323



Victoria
26324

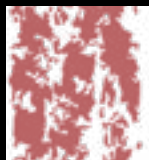

Elizabeth
26320

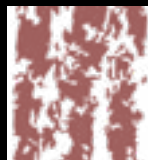

Kate
26322

LUXURY LIP GLOSS

.27 fl. oz. each

Dazzling, high-shine shades keep lips soft and ageless.

\$20 each

Key Ingredients:
Royal jelly and vitamin C soften, nourish, hydrate, and protect.



VITAMIN C
helps promote a smooth, plump pout.



Regal Bisque
34017



Regal Ruby
34019



Regal Peach
34020



Regal Blush
34022



Regal Mauve
34001



Regal Berry
34023

Nude
L4
34006

Bare
L6
34007

Natural
M2
34008

Tawny
M4
34009

Honey
M6
34010

Bronze
D2
34011

Spice
D4
34012

Cappuccino
D8
34014

Earth
D10
34015

**RADIANCE
FOUNDATION
BROAD
SPECTRUM
SPF 20** | 1 fl. oz. each

Prevents signs of aging while promoting radiance.

\$34 each

Key Ingredients:
Royal jelly nourishes and hydrates;
Advanced Intellishield Complex helps protect and beautify.

WEIGHTLESS WEAR

+ a soft-focus finish



**TRANSLUCENT
MATTE POWDER**
.32 oz.

Minimizes shine, pores and lines for a smooth finish.
Suitable for all skin tones.

Key Ingredients:
Royal jelly helps nourish and hydrate.

\$34 | 8423

BLUR

the look of lines and imperfections while fighting signs of aging with royal jelly.



RADIANT
coverage

Glow from within with age-fighting foundation.

skin like **SILK**

Get a flawless finish with this invisible hero.

JAFRA BEAUTY

Celebrate your one-of-a-kind beauty with makeup that inspires. Trending colors and user-friendly formulations make it easy to express your identity.



YOU ARE *beautiful*



CREAM CONCEALER

.14 oz. each
Conceal & Perfect
Precision stick formula
melts into skin to
conceal, contour and
highlight.

How To Use:

Gently tap onto skin and
use a ring finger to blend.

\$15 each

FAST FIX

Blend away imperfections...instantly!

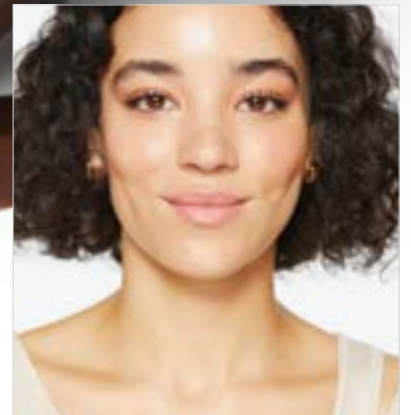

BEFORE

Apply where needed to cover, sculpt
and highlight. Model is using Light,
Medium and Warm Dark.

AFTER

Use a gentle tapping motion to blend.
Finish with foundation and powder for a
flawless, fresh-faced look.

Light
53006

Medium
53005

Dark
53007

Cool Dark
56075

Warm Dark
56076

Deep Dark
56077

PREP + PRIME

For perfect makeup, start with a fresh canvas.

forehead

brow bone

cheek bone

cupid's bow

ALL IN ONE MATTIFYING PRIMER

1 fl. oz.

Prime & Mattify

Creates a smooth canvas for makeup by filling in pores and fine lines.

How To Use:

Apply to face, lips or eyes as a first step.

\$23

53031

SOFT FOCUS

Blur imperfections and mattify your skin with this all-in-one formula.



WHITE SOUFFLÉ HIGHLIGHTER

.5 fl. oz.

Brighten & Conceal
Illuminates skin while providing sheer coverage.

How To Use:

Apply around the eyes and where needed to brighten and highlight.

\$15
8507

STEP 1 CONCEAL

Apply with concealer brush to help blur imperfections and brighten dull areas

STEP 2 HIGHLIGHT

Use a fingertip to apply to brow bones, cheek bones and cupid's bow

STEP 3 BLEND

Pat gently with fingertip or sponge until flawlessly blended

Model is wearing Powder Eyeshadow Trio Wet/Dry Formula in Blossom.

Buff MP22
51100

Caramel DG16
51098

Cream LG20
51099

Tan DP14
51096

Wheat MG16
51097

**FULL COVERAGE
+
ZERO SHINE**

- lightweight
- mattifying
- buildable

*Model is wearing Powder
Eyeshadow in Amethyst and
Liquid Matte Lipstick in Soft Kiss.*

NO SHINE zone

Mattify and perfect your complexion.



Caramel DG16

**MATTE PRESSED
POWDER** | .3 oz. each
Cover & Mattify

Lightweight pressed powder blurs imperfections with buildable coverage.

How To Use:
Apply to bare skin or on top of foundation, layering for desired coverage.

\$19 each

***BEST FACE
FORWARD***

Apply over makeup or on bare skin, starting with a thin layer. Blend well and repeat until desired coverage is achieved.

Model is wearing Translucent Loose Powder in Natural L4, Always Lip Stain in Always Inspired, and Eyeshadow Trio in Mythic.



Cream

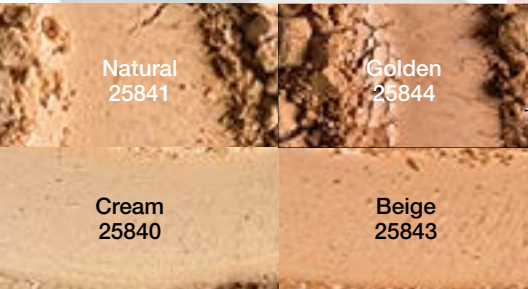

Natural
25841

Golden
25844

Cream
25840

Beige
25843

TWO-IN-ONE POWDER MAKEUP | .42 oz. each

Provides the coverage of a foundation with the silky, matte finish of a powder.

Key Ingredients:
Sodium PCA and vitamin E promote lasting hydration.

\$23 each

CUSTOMIZE

Pair this lightweight powder with foundation for buildable coverage.

TRANSLUCENT LOOSE POWDER

.74 oz. each

Creates a flawless finish with a translucent veil of skin conditioning powder.

Key Ingredients:
Glycerin and vitamin E lock in moisture.

\$32 each



WEAR IT...

1. Alone for a subtly filtered effect
2. Under foundation to absorb excess oil
3. Over makeup to lock in a matte finish



*SOFT
FOCUS
filter*

Set your look and smooth your skin.



Natural
L4

Cream
L2
42343

Natural
L4
42346

Vanilla
M2
42347

Beige
M6
42342

Golden
D4
42345

Deep D6
53101



MEDIUM COVERAGE
with a soft, matte finish

Model is wearing Matte Foundation in Alabaster LP0.

melt-on
MATTE

Stop shine with this weightless liquid.

17 SHADES!



TO APPLY:

- Start at the center of your face, concentrating on your T-zone
- Dab onto forehead, undereye area, nose & chin
- Blend toward hairline and neck
- Layer to achieve desired coverage

Alabaster LP0
52912

MATTE FOUNDATION
1 fl. oz. each

Shine-fighting formula provides medium coverage while diffusing the look of imperfections.

Key Ingredient:
Vitamin E hydrates and defends against damage.

\$21 each

Alabaster LP0 52912	Warm Ivory LG8 52900	Muslin MP14 52914	Nude MG0 52913	Golden Honey MDG2 52911	Shell MG8 52901	Natural LG12 52902	Buff LP10 52903	Ivory MN12 52904
------------------------	-------------------------	----------------------	-------------------	----------------------------	--------------------	-----------------------	--------------------	---------------------

Bisque MP10 52896	Honey MDPO 52897	Tan D14 52898	Caramel D16 52899	Golden Almond WD18 37806	Earth ND18 37807	Truffle WD20 37808	Rich Cocoa ND20 37809
----------------------	---------------------	------------------	----------------------	-----------------------------	---------------------	-----------------------	--------------------------

PROVEN perfection

Stay flawless with a long-wearing base.



*Percentage agreeing in an independent consumer test.



MATTE FINISH
99% agree that it lasts up to 12 hours.*

ALWAYS FOUNDATION MAKEUP BROAD SPECTRUM SPF 15

1 fl. oz. each
Lasting, full coverage
Matte-finish, SPF-enriched formula delivers up to 12 hours of flawless wear.*

How To Use:
Use a foundation brush or sponge to pat the product onto areas that need coverage.

\$26 each



BEFORE

AFTER



bronzed +
SCULPTED

Accentuate your features and bring out your glow.



HIGHLIGHT STICK

.35 oz. each

Creamy formula offers blendable, buildable shimmer for face and body.

Key Ingredient:

Vitamin E softens and hydrates.

\$24 each

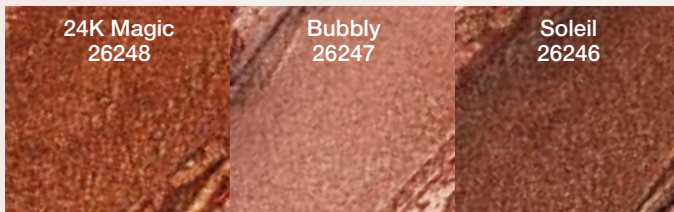

BEFORE

AFTER



SCULPTING BRONZE

SOLEIL DUO | .3 oz.

Creates luminous highlights and shapely contours with two ultra-blendable shades.

\$19 | 26041

BLUSH YOUR WAY

Go for subtle or show-stopping.

POWDER BLUSH

Petal-soft
formula
builds and
blends
beautifully
for a radiant
glow.

.13 oz. each
\$19 each



Model is wearing
Powder Eyeshadow
Trio in Amber and
Powder Blush in
Durazno.

Enchant | 42437

Captivate | 42436

Savage | 42439

Outshine | 42433

Enlightened | 53043

Torrid | 53044

Stunning | 53045

Transcend | 53046

Durazno | 42435

Rose Oro | 42438

Bronze | 42434

Terracotta | 42440

**EYESHADOW
MADE EASY**

1. Cover lid with lightest shade as a base
2. Add medium shade to crease
3. Add darkest shade to lash line
4. Blend to soften colors

*CURATED
COLORS*

*Model is wearing
Powder Eyeshadow
Trio Wet/Dry
Formula
in Amber.*

Pigment-packed and flawlessly coordinated.



**POWDER
EYESHADOW
TRIO WET/DRY
FORMULA**

.14 oz. each
Create multiple eye looks with three color-coordinated shadows. Apply dry for a sheer wash of color, or wet for maximum vibrancy.

Key Ingredients:
Vitamins A, C and E provide antioxidant benefits.

\$19 each

Amber



Drama 42197 **Cappuccino** 42196 **Blossom** 42191 **Dragonfly** 53040 **Amber** 53041 **Angel** 53042 **Mythic** 42190



Amethyst 42193 **Mulberry** 53039 **Sea Goddess** 42195 **Sol** 42189 **Vines** 42192 **Sienna** 42194 **Night Sky** 42188

Rosé All Day | 53217



Aztec | 53216



Dorado | 53213



Playa Oaxaca | 53211



Villa Azul | 53215

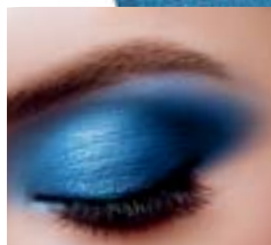

Ipanema Dreamer | 53212



Tulum | 53214

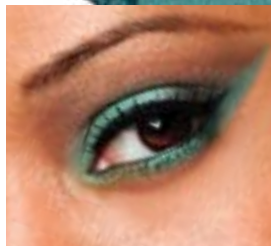

Model is wearing Liquid Eyeshadow in Villa Azul.

LID LUSTER

Glorify your eyes with destination-inspired metallics.



LIQUID EYESHADOW

.17 fl. oz. each

Creamy formula delivers a buildable wash of shimmery color.

How To Use:

Apply to the center of the lid near your lash line, then blend and layer.

\$16 each





AUTOMATIC EYELINER

.008 oz. each

Self-sharpening precision
Fine-tip gel pencil provides precise, waterproof definition.

Key Ingredients:
Vitamin E and squalene deliver lasting moisture.

\$15 each

Jet Black 52830	Brown 52829	Grey 52831
		

Model is wearing Automatic Eyeliner in Jet Black, Powder Eyeshadow Trio in Drama, and Always Liquid Lip Stain in Always Brilliant.



EYE PENCIL | .04 oz. each

Classic definition

Long-wear formula delivers vivid color that won't run or fade.

Key Ingredient:

Vitamin E softens and hydrates.

\$14 each



Black | 52822 | Brown | 52823 | Grey | 52824



EYE IMPACT

Draw on smoldering intensity or graphic definition.

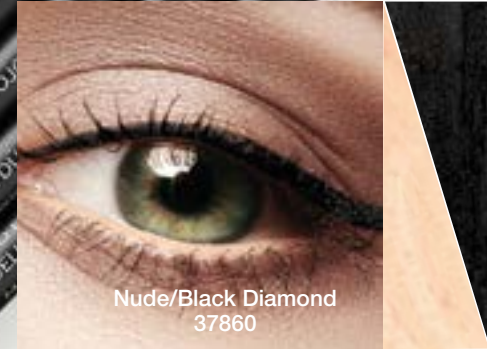
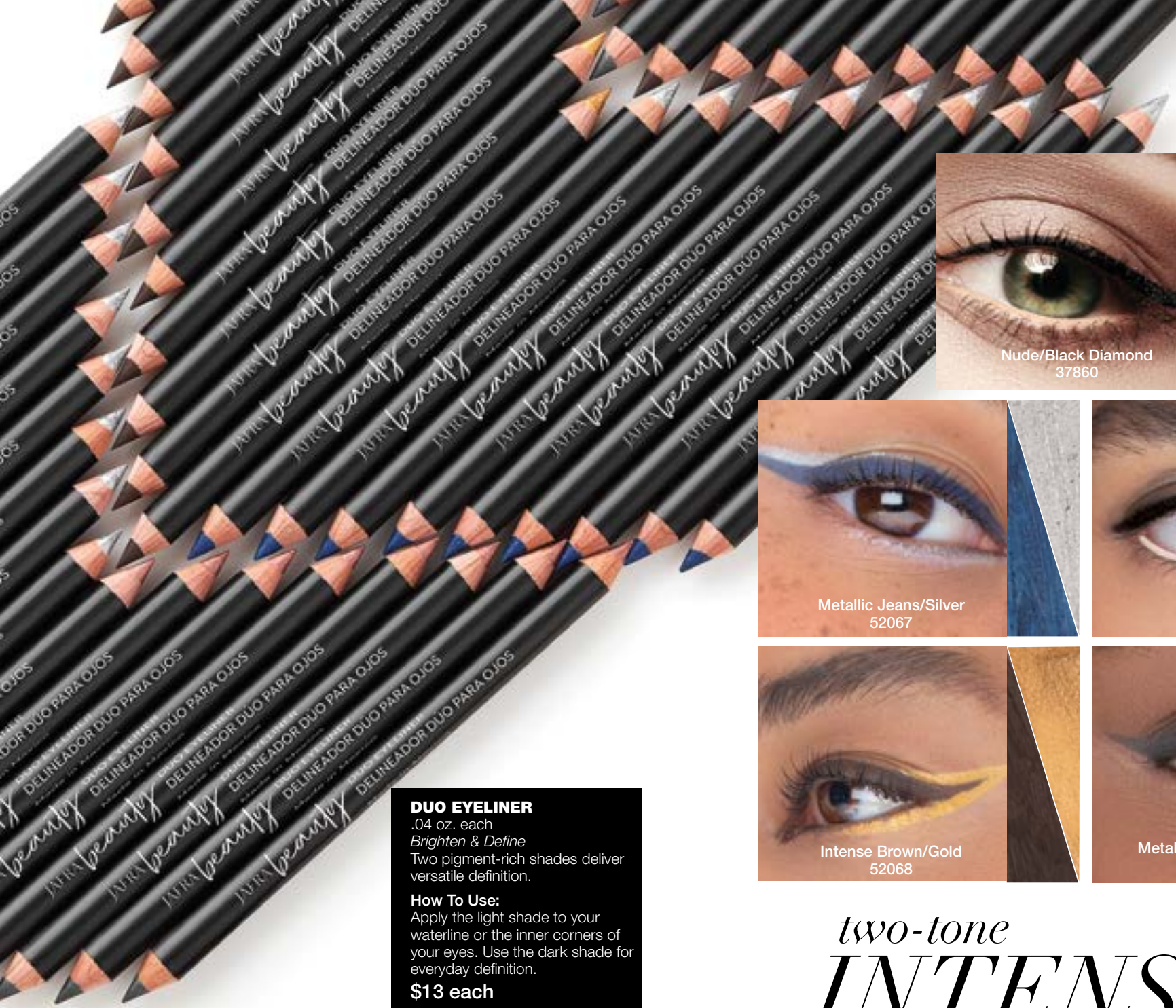

Nude/Black Diamond
37860

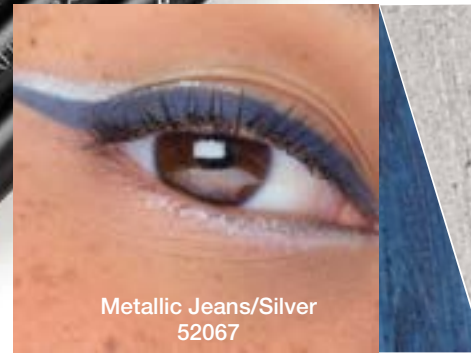

Metallic Jeans/Silver
52067

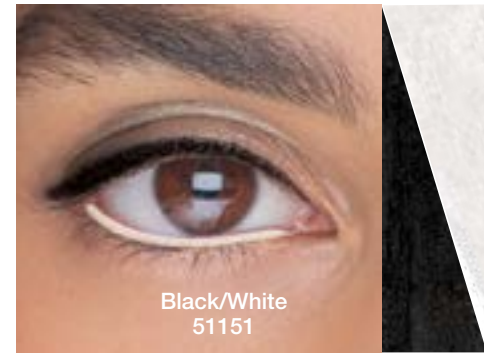

Black/White
51151

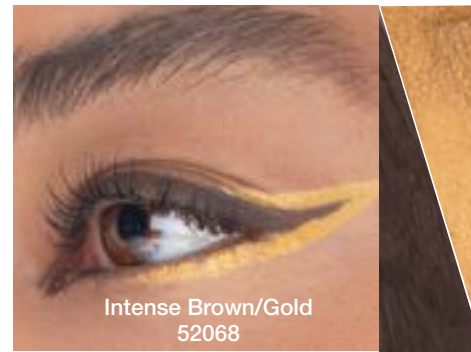

Intense Brown/Gold
52068

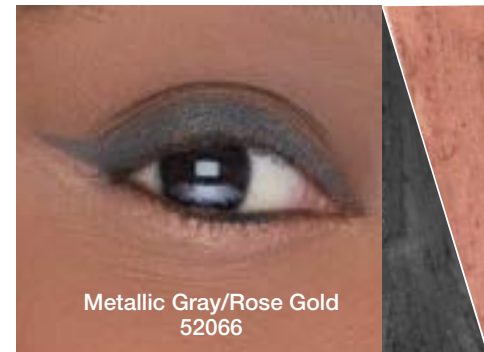

Metallic Gray/Rose Gold
52066

DUO EYELINER
.04 oz. each
Brighten & Define
Two pigment-rich shades deliver versatile definition.
How To Use:
Apply the light shade to your waterline or the inner corners of your eyes. Use the dark shade for everyday definition.
\$13 each

two-tone
INTENSITY

Create trending eye looks with this dual-ended definer.



**INKWELL INTENSE
MATTE LIQUID
EYELINER**

.10 fl. oz. each
Define & Dramatize
Super-saturated pigment
and a control tip brush
create clean lines with a
matte finish.

How to Use:
Glide the brush along your
lash line from inner to outer
corner, extending the line
slightly to create a wing.

\$18 each

*Model is wearing Inkwell Intense Matte Liquid
Eyeliner in Noir, Liquid Matte Lipstick in
True Kiss & Powder Eyeshadow Trio Wet/Dry
Formula in Amber.*



*MODERN
MATTE*

*finish for intense,
on-trend eyes*

*Model is wearing Inkwell Intense Matte
Liquid Eyeliner in Noir.*



Noir | 52811

Cocoa | 52821

GO BOLD

Dial up the drama with high-impact matte liner.



A.

A. KAJAL EYELINER | .12 oz.
Blendable pigment
 Creates smoldering intensity with a smudgy, blendable texture.

How To Use:
 Apply to lash line or inner eye rim. Use a cotton swab or finger to diffuse the pigment.

\$14

Blackest Black | 25742



C.

C. LIQUID EYELINER | .14 fl. oz.
Ultimate precision
 Ultra fine-tip brush hugs the lash line for seamless definition.

\$14

Black | 25751



B. FELT TIP EYELINER | .03 fl. oz.
Ultra-long wear
 Flexible tip deposits bold, smudge-proof pigment that lasts up to 16 hours.

\$16

Liquid Black | 4333



WING IT

This user-friendly formula makes it easy to create bold liner looks.

B.



D. ALWAYS INKWELL EYELINER
 .10 fl. oz. each
Easy, precise application
 Combines ease of use with quick dry time and incredible precision.

\$18 each

Onyx | 42430

Coffee | 42429



D.



SHAPE & DEFINE



SHAPE & DEFINE



FILL & BLEND



TAME & TINT

1

Neutral Brown 52825

Warm Brown 52828

Charcoal 52827

2

Shape with long, horizontal strokes along base of brow. Define with short, hair-like strokes.

Cool Soft Black 38535

Cool Brunette 38536

Warm Brunette 38534

Dark Blonde 38537

3

Fill sparse areas with short, light strokes. Blend both shades or layer for highlights.

Cool Soft Black 38531

Cool Brunette 38532

Warm Brunette 38020

Dark Blonde 38533

4

Use short strokes with a light amount of product. Comb through to set and fill brows.

Universal Clear 38019

Dark Blonde 38017

Brunette 38018

Soft Black 38016

BROW PENCIL | .04 oz. each
Glides on smoothly to shape, fill and define brows with ease.

How To Use:
Shape and fill in your brows with short, light strokes.

\$16 each

MICRO BROW PENCIL | .001 oz. each
Ultra-fine tip pencil lets you shape your brows with ultimate control and precision.

How To Use:
Use hairlike strokes to define your brows. Blend with the spoolie.

\$20 each

BROW POWDER DUO | .07 oz. each
Two rich shades blend flawlessly to fill in your brows.

How To Use:
Layer the shades over sparse areas of your brows.

\$22 each

VOLUMIZING BROW GEL | .14 oz. each
Effortlessly grooms and tames brows while adding volume.

How To Use:
Comb your brows into place with the micro brush.

\$20 each



WATERPROOF + INTENSIFY

LENGTHEN + VOLUMIZE

PLUMP + EXTEND

LENGTHEN + WATERPROOF



WATERPROOF + INTENSIFY
**HIGH DEFINITION
WATERPROOF
MASCARA** | .3 oz.
\$18
Black | 25731

LENGTHEN + VOLUMIZE
**LASH
MAXIMIZING
MASCARA** | .42 oz.
\$18
Black | 25744

PLUMP + EXTEND
**VOLUME BUILDING
MASCARA** | .3 oz.
\$18
Black | 26125

LENGTHEN + WATERPROOF
**LASH STRETCHING
MASCARA** | .3 oz.
\$18
Black | 26143



Model is wearing Full Coverage Lipstick in Jakarta Spice.

LIPSTICK

love

Discover the emotional power of lip color.

FULL COVERAGE LIPSTICK

.14 oz. each

Discover a JAFRA Beauty bestseller in gorgeous new shades. This butter-rich formula coats lips in saturated color and satin shine.

Key Ingredients:

Sunflower oil, apricot oil, calendula extract, arnica extract, antioxidant blend of rosemary extract and vitamin E.

\$17 each

- FULL COVERAGE COLOR
- SATIN SHINE FINISH
- CREAMY TEXTURE



Amor 42200	NEW! Classic Pink 42317	NEW! Rose Pop 53012	NEW! Scarlet 42324	NEW! Red Roman 42329	NEW! Velvet Nude 53009	NEW! Chocolate 42323	Bronze 42199	NEW! Ruby Rose 42325	NEW! Rebel Red 42330		NEW! Vintage Plum 42327	NEW! Dark Rose 42332	NEW! Jakarta Spice 53013	NEW! Mauve Moxie 42331	NEW! Red Vixen 42328	NEW! Ms. Magenta 42326	NEW! French Rose 53010	NEW! Dark Toffee 53008	Café Mocha 42316	Berry Vamp 42198
---------------	-------------------------------	---------------------------	--------------------------	----------------------------	------------------------------	----------------------------	-----------------	----------------------------	----------------------------	--	-------------------------------	----------------------------	--------------------------------	------------------------------	----------------------------	------------------------------	------------------------------	------------------------------	---------------------	---------------------

Model is wearing Moisture Rich Lipstick in Rum Punch.

color *DRENCHED*

Indulge in plush, fully loaded lipstick.



Left to right:
Stormy Orchid, Red Sangria, Rum Punch, Velvet Berry

MOISTURE RICH LIPSTICK

.14 oz. each

Ultra-conditioning formula wraps lips in soft, dewy color.

Key Ingredient:

Squalane helps keep lips soft and hydrated.

\$17 each

- DEWY FINISH
- INTENSE MOISTURE
- LIP-CUSHIONING COMFORT

- Hydra Pink 42352
- NEW! Stormy Orchid 42396
- NEW! Red Sangria 42399
- Rich Cabernet 42355
- Misty Rose 42353
- NEW! Velvet Berry 42395
- NEW! Rum Punch 42398
- Red Satin 42354

Model is wearing Automatic Lip Liner in Poppy & Liquid Matte Lipstick in Cupid's Kiss.

LIP LINER BENEFITS

- Defined contours
- Fuller-looking lips
- Less smudging



THE POWER POUT

Expertly shape and shade with a revamped favorite.



Reds/Berries 56071	Nudes/Browns 56072
-----------------------	-----------------------

LIP DEFINER | .04 oz. each
Classic definition
 Wood pencil sharpens to a fine point to prime and define with rich, matte color.
Key Ingredient:
 Vitamin E softens and hydrates.
\$13 each

AUTOMATIC LIP LINER | .01 oz. each

Gel-tip pencil creates precise definition with unstoppable color.

\$13 each



Poppy | 42165

Blushing | 42167

Merlot | 42168

Nutmeg | 42166

Dahlia | 42164

Clear | 42163

FROM LEFT: Always Motivated, Always Confident, Always Magnetic, Always Empowered, Always Curious, Always Glam, Always Sexy, Always Inspired, Always Grateful, Always Tender, Always Playful



won't-quit
COLOR

Model is wearing
Always Liquid
Lip Stain in
Always Tender.

JAFRA *beauty*

ALWAYS LIQUID LIP STAIN

- ✓ all-day wear
- ✓ weather resistant
- ✓ transfer resistant
- ✓ mask friendly

PRECISION APPLICATION

Custom applicator hugs the contours of lips and places color precisely where it's needed. No mess, no mistakes!

*Percentage agreeing in an independent consumer test. **92% agreeing in an independent consumer test.



ALWAYS LIQUID LIP STAIN | .18 oz. each

All-Day Color

Coats lips in super-saturated, matte color that lasts up to 12 hours.**

How To Use:

Dab onto the center of each lip and use the applicator to spread the color.

\$19 each



93%
said it does not come off until you want it to.*

Always Vampy 52058	Always Curious 52056	Always Confident 52059	Always Magnetic 52051	Always Brilliant 52057	Always Ambitious 52065	Always Empowered 52061	Always Sexy 52062	Always Grateful 52063	Always Inspired 52064	Always Playful 52055	Always Fierce 52052	Always Tender 52060	Always Charmed 52050	Always Motivated 52053	Always Glam 52054
-----------------------	-------------------------	---------------------------	--------------------------	---------------------------	---------------------------	---------------------------	----------------------	--------------------------	--------------------------	-------------------------	------------------------	------------------------	-------------------------	---------------------------	----------------------

Model is wearing
Liquid Matte Lipstick in
Long Kiss.



**BUDGE
PROOF**

This comfortable
lip color lasts all
day while keeping
your pout smooth
and hydrated.

LIQUID MATTE LIPSTICK | .11 oz. each
Hydrating formula cloaks lips in long-wear
color with a bold matte finish.
\$18 each

MATTE MOISTURE

Hug your lips with velvety pigment and moisture.





Model is wearing Luxe Nudes Liquid Matte Lipstick in Ginger Kiss.

the new
NUDES
Ultra pigmented. Ultra wearable.



Cupid's Kiss
51702

Wild Kiss
51705

Goodnight Kiss
51704

**GLAM NIGHT OUT
LIQUID MATTE LIPSTICK** | .11 oz. each
Hydrating formula cloaks lips in long-wear
color with a bold matte finish.
\$18 each

• **FULL
COVERAGE
MATTE FORMULA**
• **CREAMY,
COMFORTABLE
FEEL**
• **HALAL-
CERTIFIED**

**LUXE NUDES LIQUID
MATTE LIPSTICK**
.11 oz. each
Discover our best-loved
matte lipstick in versatile
neutral shades.
\$18 each



Rosy Kiss | 56621

Mocha Kiss | 56493

Beach Kiss | 56494

Ginger Kiss | 56495

**HIGH SHINE
MOISTURE GLOSS**

.5 fl. oz. each

Mirror-finish gloss
immerses lips in
colorful moisture.

\$15 each



**Cheeky
25736**



**Glamour
25737**



**Romantic
25738**



**Lovely
25735**

Key Ingredients:
Avocado oil and apricot
oil condition and
hydrate; chamomile
extract soothes.

Model is wearing High
Shine Moisture Gloss
in Romantic.

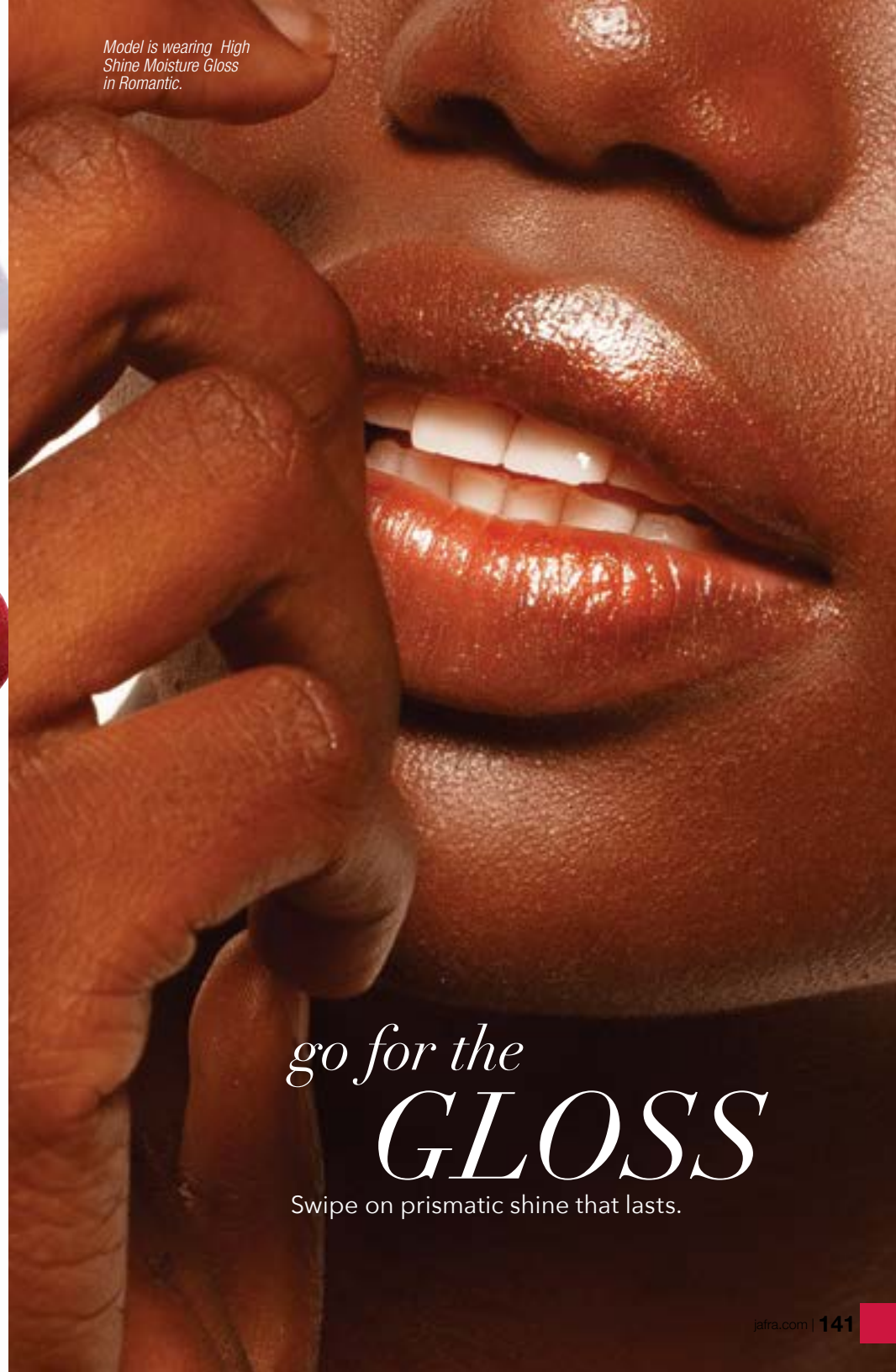

go for the
GLOSS

Swipe on prismatic shine that lasts.

FOUNDATION



FOUNDATION BRUSH

Seamlessly apply and blend foundation

\$17 | 52813

POWDER



POWDER BRUSH

Apply powder and blend foundation

\$19 | 52858

BLUSH/HIGHLIGHTER



BLUSH/HIGHLIGHTER BRUSH

Apply blush or bronzer and define contours

\$17 | 52859

PROFESSIONAL MAKEUP BRUSHES

Create full-face looks in style with a complete set of beautifully-crafted makeup brushes.



Model is wearing Eyeshadow Trio in Amber.

CONCEALER

EYESHADOW

EYESHADOW CREASE

BROW



CONCEALER BRUSH

Apply cream or liquid foundation, concealer and blush

\$13 | 52873

EYESHADOW BRUSH

Pat eyeshadow onto your eyelids

\$11 | 52860

CREASE BRUSH

Blend eyeshadow up along your eyelid crease

\$13 | 52871

BROW BRUSH WITH SPOOLIE

Shape, groom and shade your eyebrows

\$11 | 52872

MAKEUP REMOVER FOR EYES AND LIPS | 3.3 fl. oz.

Residue-free formula gently removes dirt and waterproof makeup, leaving skin fresh and hydrated.

DEEP CLEAN

- Removes even the toughest, long-wear, waterproof makeup
- Whisks away oil and grime
- Hydrates and refreshes skin
- Safe for eye area, lips and face

How To Use:

Shake well and apply to a cotton pad. Gently glide over lips, eyelids and lashes. Rinse with water or wash with cleanser.

\$17
53014



SHAKE WELL!

MAKEUP SETTING SPRAY

2.37 fl. oz.

Keep your makeup looking fresh and just-applied all day with a weightless, hydrating mist.

Key Ingredients:

Coconut water, glacier water and aloe vera deliver antioxidants and soothing moisture.

How To Use:

Shake the bottle well. Hold 6-10 inches away from your face and mist evenly. Reapply as needed to refresh skin.

\$24
42348

3 WAYS TO USE

- Lock makeup in place
- Hydrate + refresh skin
- For a bolder eyeshadow application

GET SET!

Seal your look while nourishing your skin.



PENCIL SHARPENER

Dual-size sharpener keeps pencils sharp and hygienic, while convenient protective case catches shavings. Includes cleaning wand.

Measures: 1.63"W x 1.25"H x 1.5"D

\$6 | 51102



JUST ADD WATER!

JAFRA BLENDER SPONGE

Innovative material ensures flawless application of complexion products.

Measures: 1.75" W x 3" H

\$11
51755

SO SEAMLESS!

"Bounce" on face makeup for a perfect finish.

MANI MAGIC

Get an ultra-glossy gel finish at home.

BEYOND BRILLIANT GEL NAIL LACQUER

.40 fl. oz. each

Advanced formula delivers rich, saturated color & high-gloss shine.

\$12 each



Pitch Black
(true black)
56474



Raisin Rage
(mahogany red)
56419



Extreme Teal
(deep teal shimmer)
56417



Raging Raspberry
(rich berry shimmer)
56418



NEW! Racey Red
(statement red)
56414



NEW! Limoncito
(light yellow-green)
56415



NEW! Baby Blues
(pastel blue with hint of shimmer)
56416



White Out
(bright white)
56475



NEW! Tokyo Teal
(teal green)
56057



NEW! Wild Orchid
(rich mauve)
56420



NEW! Candy Apple Red
(crimson red)
56471



NEW! Pink Diamond
(rose-gold pink with high level of glitter)
56472



NEW! Malibu Pink
(fruit punch pink with glitter)
56473



NEW! Celebrity Red
(iridescent dark red with glitter)
56412



NEW! Bubble Gum Pink
(classic bright pink)
56476



NEW! Electric Blue
(cobalt blue shimmer)
56413

NAIL necessities

Keep them impeccable with manicure go-tos.

USE TOOLS & CREATE THESE LOOKS!

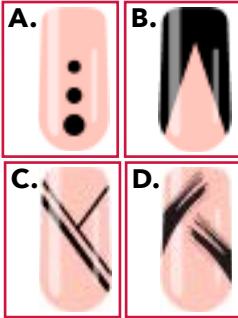

CONDITIONING LACQUER REMOVER | 4 fl. oz.

Thoroughly removes nail lacquer without stripping or drying nails.

How to Use:

Saturate a cotton pad and sweep over nails. To remove glitter polish, hold the pad in place for 30 seconds to 1 minute.

Key Ingredient:

Phytokeratin complex strengthens nails.

\$11
25713



NAIL ART TOOL SET INCLUDES:

- A. #1 & #2 - Dotting Tool
- B. #3 - Angled Brush
- C. #4 - Detail Brush
- D. #5 - Fan Brush

Set measures: 7.375" H x 2" W

\$17
52001



GLASS FILE

MANICURE SET INCLUDES:

Glass nail file, stainless steel top cuticle pusher & cutter, stainless steel cuticle nipper, stainless steel nail clipper.

Case measures: 4.5"W x 4.5"H x 1"D

\$22 | 19969

CUTICLE CUTTER

CUTICLE PUSHER

CUTICLE NIPPER

NAIL CLIPPER

FRAGRANCE

Translate your mood and memories into olfactive expression with JAFRA fragrances. Premium ingredients and inspiring compositions leaving you smelling and feeling great.



EARTH-FORWARD OUTER PACKAGING

JAFRA You Bloom's eco-inspired design celebrates
the beauty of nature.

NO CELLOPHANE Because less waste is more beautiful.

BIODEGRADABLE CARTONS Perfect for planting flowers!

LESS-IS-MORE SLEEVE

- Uses less paper than a full-sized box
- Made from 95% recycled paper
- Includes tips for reusing the cartons



DISCOVER
JAFRA YOU
BLOOM



USE ME
AS A
PLANTER!



Soil and seeds not included.

JAFRA YOU BLOOM

Floral, Fruity, Green
Eau de toilette
2 fl. oz.

Nature blooms all
around with fresh rose,
aromatic turmeric and
earthy oakwood.

\$52
56391

TOP NOTES



ROSE DAMASCENA PETALS LMR

Ylang LMR, Orange
Flower Absolute LMR,
Jasmine Absolute
LMR

HEART NOTES



TURMERIC ROOT LMR

French Burgundy
Blackcurrant LMR,
Pink Pepper LMR,
Violet Leaf Absolute
LMR

BASE NOTES



OAKWOOD ABSOLUTE LMR

Cedarwood LMR,
Orris Absolute LMR,
Vetiver LMR

FLOWER power

Surround yourself with the wonder of nature.

life is
DELICIOUS

What a beautiful day for a picnic! Sweeten your mood and indulge in gourmet treats with this playful composition.

VESEN DELICE

*Chypre, Gourmand,
Fruity*

Eau de toilette

1.7 fl. oz.

\$40
55537

GOOD TO KNOW:

- Crafted with a fragrance oil that is 80% biodegradable
- Packaging designed to reduce plastic waste
- Comes in a carton made from 95% recycled paper

**TOP
NOTES**

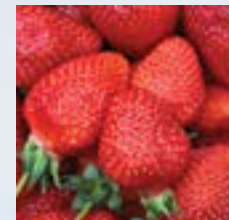

STRAWBERRY

Ripe berries make a fresh first impression.

**HEART
NOTES**

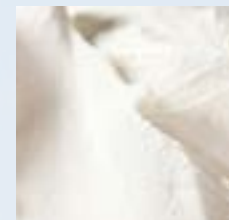

MASCARPONE

Enjoy the melt-in-your-mouth richness.

**BASE
NOTES**

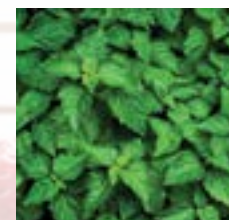

PATCHOULI

Earthy notes bring radiant warmth.

HAPPY mood

Spread good vibes
in uplifting accords.

VESEN

Floral, Fruity
Eau de toilette
1.7 fl. oz.

\$40
9289

A celebration of life's sweetest moments, Vesen pairs bright fruit and flowers with tempting gourmand notes for a smile-inducing scent.

celebrate LIFE

Delight in sweet nostalgia.

VESEN LIFE

Floral, Oriental, Fruity
Eau de toilette
1.7 fl. oz.

\$40
81955

Your happiness is contagious in Vesen Life, a citrusy tribute to warm memories. Mandarin and orange blossom radiate a zest for life.



TOP NOTES

Bergamot,
Tagete,
Pink Pepper,
Peach



HEART NOTES

Rose, Jasmine,
Orange
Blossom



BASE NOTES

Patchouli,
Musk,
Vetiver,
Amber,
Sweet Candy



TOP NOTES

Red Fruit,
Berry,
Mandarin



HEART NOTES

Jasmine,
Orange
Blossom,
Ylang Ylang



BASE NOTES

Gourmand,
Oriental,
Tonka Bean,
Sandalwood,
Patchouli



the beauty of
WE

Empowered and unstoppable!

A celebration of fearless women, JAFRA We invites us all to rise up, speak out and uplift each other with authentic femininity.

JAFRA WE

*Floral, Fruity,
Musky*
Eau de parfum
1.7 fl. oz.

Rise up with juicy peach, modern rose and warm woods.

\$34
1155



**TOP
NOTES**



**VELVETY
PEACH**

Feel empowered by a juicy burst of peach, bergamot and Italian mandarin, spiced with pepper berry.

**HEART
NOTES**



**ROSE
DAMASK**

Celebrate femininity with this modern flower, accented by muguet, iris and jasmine.

**BASE
NOTES**



**WHITE
WOODS**

Inspire your confidence with wood, vanilla, golden amber, and satin musk.

TOP
NOTES



**RED
DELICIOUS
APPLE**

Delight in the
juicy freshness.

HEART
NOTES



**INDIAN
JASMINE TEA**

Feel the floral intensity.

BASE
NOTES



**RED VELVET
MERINGUE**

Indulge in irresistible
femininity.

**ADORISSE
PASSION**

Oriental, Fruity
Eau de parfum
1.7 fl. oz.

Dream big
with apple,
jasmine tea
and red velvet.

\$50
51963



FIERCE
ambition

Realize your passion with sensual orientals.

Unleash magnetic femininity and unstoppable strength with this sultry composition. Red delicious apple fuses with floral freshness and decadent red velvet meringue.

*Smart style meets
stand-out elegance.*

ADORISSE

Floral, Floral

Eau de parfum | 1.7 fl. oz.

\$50 | 128



contemporary
CHIC

You make the rules
with this elegant-
yet-modern
trademark.

**TOP
NOTES**

**YLANG
YLANG**

Soft and understated, this flower is undeniably chic.

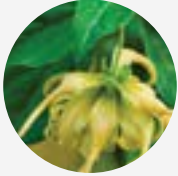

**HEART
NOTES**

JASMINE

A distinctive aroma tells the world you're in charge.

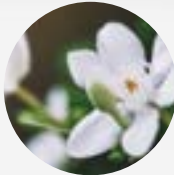

**BASE
NOTES**

**TONKA
BEAN**

Bold oriental notes let them know you mean business.

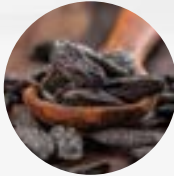

*Delight in every
sumptuous moment.*

**ADORISSE
PURE GOLD**

Floral, Woody, Ambery
Eau de parfum | 1.7 fl. oz.

\$50 | 13171



gilded
GLAMOUR

Indulge your
extravagant side with
this unabashedly
glam creation.

**TOP
NOTES**

MANDARIN

Tangy citrus captures the joy of living.



**HEART
NOTES**

MUGUET

Sweet lily of the valley celebrates the extraordinary.



**BASE
NOTES**

**CREAMY
AMBER**

Enjoy the beauty of each opulent moment.



Luscious watery notes form a modern romance with dreamy flowers.

TOP NOTES

WATERY ACCORD

Exude off-duty style with fresh, watery notes.



HEART NOTES

WHITE FLOWERS

Let delicate petals bathe you in the spirit of romance.



BASE NOTES

MUSK

Wrapped in the warmth of musk, you are at one with the world.



*Effortlessly flirty.
Playfully sensual.*

ADORISSE VELVET

Floral, Woody, Green
Eau de parfum | 1.7 fl. oz.

\$50 | 16665



COZY
charisma

*The night begins
when you arrive.*

ADORISSE NIGHT

Oriental, Floral,
Gourmand
Eau de parfum | 1.7 fl. oz.

\$50 | 26192



the new
NIGHT

Juicy citrus blends with decadent gourmand notes for a magnetic signature.

TOP NOTES

BERGAMOT

Electrify the night with a spark of intoxicating citrus.



HEART NOTES

NEROLI

Command attention with an exquisite, white flower.



BASE NOTES

CREAMY WHITE CHOCOLATE

This cravable base gives the fragrance an addictive quality.



**NAVIGO
MOON
FEMME**

*Floral, Oriental,
Fruity*
Eau de toilette
1.7 fl. oz.

Let the moon
light your
way with
black currant,
chocolate and
musk.

\$37
25026



LUNAR
allure

Get carried away by this luminous signature.

Sensual and mysterious, this romantic creation conveys the pull of the night tide with tempting chocolate and jasmine, enriched by tangy black currant and base notes of musk and honey.

**TOP
NOTES**



**SWEET BLACK
CURRANT**

Embrace the
spontaneity of life
together.

**HEART
NOTES**



**RICH,
DECADENT
CHOCOLATE**

Savor the romantic sway
of the tide.

**BASE
NOTES**



**LASTING
MUSK AND
WARM
HONEY**

Feel forever bonded
with lasting
sweet notes.

**NAVIGO OCEAN
FEMME**

Floral, Woody, Citrus
Eau de toilette
1.7 fl. oz.

\$37

37999

**TOP
NOTES**



Pink grapefruit and California lemon blend with frozen pear for a burst of icy freshness.

**HEART
NOTES**



The ocean breeze carries whispers of dewy freesia, California hibiscus and jasmine sambac.

**BASE
NOTES**



Notes of golden sand mix with cedar, sandalwood and pink musk to ignite your passion for the sea.



Feel the rhythm of the waves with Navigo Ocean Femme, a free-spirited creation that dares the wearer to tame the wild ocean - and the world. Wind and water swirl together with sun-kissed citrus, a fresh floral heart and a warm, woody base.

the untamable
SEA

Watery citrus invites you to chase the horizon.

Explore the moment when attraction becomes more with airy citrus and flowers, balanced by timeless musk.



**NAVIGO
FEMME**

Floral, Fruity
Eau de toilette
1.7 fl. oz.

\$37

6983

**TOP
NOTES**



Explore the attraction with bergamot.

**HEART
NOTES**

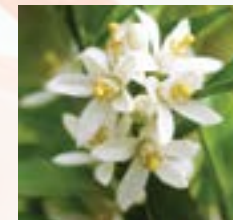

Be inspired by new adventures together with orange flower.

**BASE
NOTES**



Create a lasting connection with oakmoss and musk.

PARIS ET MOI BY P. COURTIÈRE

Fruity, Floral, Woody

Eau de parfum

1.7 fl. oz.

Discover the sensory delights of Paris, from treats at a French patisserie to silky woods that convey effortless chic.

\$57
26142

TOP NOTES



MARA DE BOIS STRAWBERRY
Delight in juicy decadence.

HEART NOTES

ROSE PETAL MACARON
Indulge in romance and femininity.



BASE NOTES



CREAMY SILKY WOODS
Transmit soft sophistication.



P. COURTIÈRE

The master perfumer and native Parisienne lets curiosity guide her creative process, keeping the magic of Paris close to her heart.



RODRIGO FLORES-ROUX

Two things inspire every creation by the world-renowned fragrance virtuoso: his love of flowers and the spirit of Mexico.



FLORES BY RODRIGO FLORES-ROUX

Floral, Fruity, Oriental

Eau de parfum | 1.7 fl. oz.

Experience the vibrant spirit of Mexico City in the form of a charming, floral fairytale.

\$57
34037

TOP NOTES



BLOOD ORANGE
Sparkle with vivacious joy.

HEART NOTES

BRASSAVOLA ORCHID
Burst into vibrant bloom.



BASE NOTES

SILKY MUSKS
Revel in luminous warmth.



**TOP
NOTES**



**GREEN
APPLE**

Luscious apple conveys the brightness of morning sunlight.

**HEART
NOTES**



**BRILLIANT
GARDENIA**

Speak to the heart with hand-cultivated gardenia.

**BASE
NOTES**



AMBER

Rich amber evokes the luxury of true romance.

a dream of
GARDENIA

Discover the magic of the white flower.

**GARDENIA
BLOSSOM**

Floral, Floral
Eau de parfum
1.7 fl. oz.

Fall for the romantic charm of velvety, iconic gardenia.

\$50

11280

Hand-picked in Bangalore, India, at peak perfection, brilliant gardenia cloaks the senses in its enchanting perfume, accentuated by fresh apple and warm amber.



ORCHID BLOSSOM

Floral, Ambery,
Fruity
Eau de parfum
1.7 fl. oz.

\$50 | 35245

Discover the hypnotic charm of exquisite pearly orchid.



ROSE BLOSSOM

Floral, Rose
Eau de parfum
1.7 fl. oz.

\$50 | 26202

Let the dewy freshness of a coveted flower whisk you away to the South of France.



TOP NOTES
NASHI PEAR
mingles with red berries and grapefruit blossom for an air of sweet temptation.



HEART NOTES
PEARLY ORCHID
joins jasmine sambac and bourbon rose for a captivating floral heart, accented by spices.



BASE NOTES
HELIOTROPE
Enriched by ambergris and tonka bean, heliotrope wraps the senses in exotic warmth.



TOP NOTES
PINK PEPPER
Earthy pepper leaves a trail of gentle seduction.



HEART NOTES
ROSE CENTIFOLIA
The hundred-petal flower envelopes the senses in its magical allure.



BASE NOTES
SILK WOODS
Smooth woods capture the breezy sensuality of the French Riviera.



TOP NOTES

Reveal your beauty with precious neroli.



HEART NOTES

Showcase your glamorous style with a white floral bouquet.



BASE NOTES

Project everlasting confidence with amber crystals.



TOP NOTES

Make a charming entrance with sparkling pink lady apple.



HEART NOTES

Display your chic side with blushing peony.



BASE NOTES

Leave a lasting trail of brilliance with playful pink amber.

dazzling
CHARM

Embrace extravagance with unmistakable peony.

JAFRA DIAMONDS

Floral, Orange Blossom
Eau de parfum | 1.7 fl. oz.

\$50 | 17147

Glisten like a gem in sparkling neroli, which celebrates your elegance alongside a white floral bouquet. Delight in the decadence of lavish moments with brilliant amber.



JAFRA DIAMONDS BLUSH

Floral, Oriental, Fruity
Eau de parfum | 1.7 fl. oz.

\$50 | 4313

Because you're rare, make a dazzling impression with exuberant fruit top notes. A prized floral heart reflects your sophisticated side, trailed by the flirty warmth of amber.



**TOP
NOTES**



ALDEHYDES
Green, Fruity

**HEART
NOTES**



FLORAL
Jasmine,
Orange
Flower, Spicy

**BASE
NOTES**



AMBER
Balsamic,
Woody, Musky

iconic
BOUQUET

Embody classic femininity in vintage florals.

Soft and sensual, Pastel begins with delicate flowers and earthy notes, followed by orange flower for a luxe touch. A woody background adds warmth and sophistication.



PASTEL
Floral, Green
Eau de toilette
2 fl. oz.
\$37
3022



TOP NOTES

Bergamot,
Black Currant,
Melon,
Green Pear



HEART NOTES

Jasmine,
Orange
Blossom, Rose,
Tuberose



BASE NOTES

Iris,
Musk,
Sandalwood



TOP NOTES

Apple,
Apricot,
Passion
Fruit



HEART NOTES

Freesia,
Gardenia,
Water Lily,
Peony



BASE NOTES

Musk,
Cedar,
Tahitian
Vanilla



PASTEL MORAT

Floral, Fruity, Green
Eau de toilette
2 fl. oz.

\$37 | 16229

Fruity top notes captivate the senses, with fresh melon and wild black currant melting into playful green pear. Precious tuberose shines inside a velvety floral heart. In the dry down, the splendor of iris is revealed, surrounded by creamy sandalwood.



PASTEL MYSTERIA

Oriental, Vanilla, Fruity
Eau de toilette
1.7 fl. oz.

\$37
25661

Pastel Mysteria opens with carefree passionfruit, which contrasts with a sophisticated heart of Brazilian gardenia. Warm and enticing, Tahitian vanilla creates a cravable effect.

IRRESISTIBLE STORY

Floral, Green, Musk
Eau de toilette

Express your irresistible story with fresh bergamot, sweet apple blossom and the sensuality of sheer sandalwood.

2.5 fl. oz.

\$35
37994

TOP NOTES



BERGAMOT

A burst of irresistible freshness.

HEART NOTES



APPLE BLOSSOM

A cascade of sweet, colorful petals.

BASE NOTES



SHEER SANDALWOOD

A whisper of sensual warmth.

SHARE
your story

A celebration of life's shareable moments.



golden
RAYS

Bask in brilliant citrus and flowers.



JAFRA REFLECTIONS RADIANCE

Floral, Musk
Eau de toilette
1.7 fl. oz.

\$40
36186

TOP NOTES



ITALIAN MANDARIN

Shine in sunny citrus.

HEART NOTES



LUMINOUS YLANG YLANG

Feel light-hearted.

BASE NOTES



GOLDEN VETIVER OIL

Radiate natural warmth.

LE MOIRÉ

Floral, Floral
Eau de parfum
1.7 fl. oz.

\$47
2057

Fresh and diaphanous, a vibrant bouquet evokes the beauty of a summer morning.

TOP NOTES

Bergamot, Apple, Peach



HEART NOTES

Cinnamon, Clove, Ylang Ylang, Violet, Tuberose, Geranium, Jasmine, Freesia, Rose



BASE NOTES

Oak, Sandalwood, Musk, Vanilla



momentary
BLISS

Wrap yourself in sheer, white flowers.



DEWY +
dreamy

Watery notes mingle with gentle musk.

LE MOIRÉ CERISSE

Floral, Fruity, Musky
Eau de toilette
1.7 fl. oz.

\$41
7379

Silky, sweet blossoms capture the light-heartedness of new romance.

TOP NOTES

Green, Fruity, Citrus/Fresh, Aldehydes



HEART NOTES

Floral, Jasmine, Marine/Watery



BASE NOTES

Woody, Musk





SPARK JOY

Let the sunshine in.

A splash of citrus. A dash of flowers. A spark of pure joy. Eau d'Arômes Sunshine brings blissful contentment with every spritz. The sun bathes your skin in golden light and opens your heart to the beauty around you. This dazzling mix of freshness and warmth makes your smile even brighter.

EAU D'ARÔMES SUNSHINE

*Floral, Fruity,
Citrus*
Fragrance spray
3.3 fl. oz.

A lighthearted mix of Italian lemon, sunflower and driftwood.

\$33
52845



TOP NOTES



ITALIAN LEMON

A bright splash of citrus.

HEART NOTES



SUNFLOWERS

A sunny bouquet radiates joy.

BASE NOTES



DRIFTWOOD

Rich, woody notes add luminous warmth.

EAU D'ARÔMES AMOUR

Fruity, Rose, Vanilla
Fragrance spray
3.3 fl. oz.

\$33
15425

TOP NOTES

Fruit



HEART NOTES

Damask
Rose



BASE NOTES

Vanilla



INTENSE + ROMANTIC

Eau d'Arômes Amour opens with delicate ylang ylang and lily of the valley, accented by classic bergamot top notes. An intoxicating base of vanilla and sandalwood effuses sensuality.



RADIANT + POSITIVE

Accentuate your natural beauty with the freshness of classic Eau d'Arômes. Sweet, fruity accords entice the senses, followed by a bursting bouquet of violet, geranium and gardenia flowers. Vanilla and sandalwood bring warmth to this cool, refreshing scent.



EAU D'ARÔMES

Floral, Fruity, Vanilla
Fragrance spray
3.3 fl. oz.

\$33
12253

TOP NOTES

Green apple



HEART NOTES

Gardenia



BASE NOTES

Vanilla



**EAU D'ARÔMES
OZONE**

Floral, Watery
Fragrance spray
3.3 fl. oz.

\$33

11390

**TOP
NOTES**

Watermelon

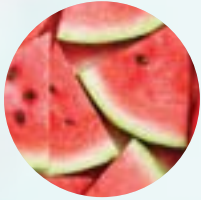

**HEART
NOTES**

Lotus



**BASE
NOTES**

Peach



**SERENE +
CONFIDENT**

Refreshing Ozone evokes the rush of an ocean breeze with crisp notes of watermelon and mandarin. Delicate white flowers and base notes of handpicked peach transmit cool tranquility.



**VIBRANT +
SPLENDOROUS**

Recall the first moments of spring with radiant Splendor, which shines brightly with green accords, accentuated by soft floral textures and the luminous warmth of amber.



**EAU D'ARÔMES
SPLENDOR**

Floral, Green, Ambery
Fragrance spray
3.3 fl. oz.

\$33

14909

**TOP
NOTES**

Pear



**HEART
NOTES**

Rose



**BASE
NOTES**

Amber





**JAFRA ART = LIFE
HERS: CORAL**

Lively, Woody, Fruity
Eau de toilette
1.7 fl. oz.

Create your vision and color your world with the artistic aura of coral, a vivid mixture of sunny orange and imaginative pink that encourages no-boundaries creative expression.

\$28
56383



art=life
bold. colorful. creative.

**TOP
NOTES**



APPLE

Pink apple radiates an aura of creativity.

**HEART
NOTES**



**JASMINE
PETALS**

Jasmine petals allude to a playful love for life.

**BASE
NOTES**

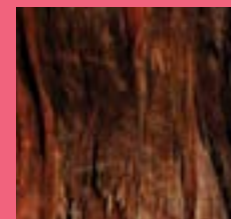

CEDAR

Red cedarwood leaves a lingering trail.

TOP
NOTES



PEACH NECTAR

Luminous sparks of sweetness shimmer.

HEART
NOTES



JASMINE

Lustrous, flashy flowers flirt for attention.

BASE
NOTES



SANDALWOOD

Mysterious woods emit electrifying warmth.

**NEON NOIR
FOR HER**

*Chypre, Fruity,
Green*

Eau de toilette
1.7 fl. oz.

Light it up with peach nectar, jasmine and sandalwood.

\$35

52997



IT'S ELECTRIC

Smolder in this supercharged creation.

Can you feel it? The future is electric, expressive and exploding with possibility. Ignite your inner glow with the glittering contrast of bright flowers and fruit amid a background of mossy mystery.

inspired by
NATURE

Reveal your fresh spirit.

A fusion of golden grapefruit, green basil and grassy vetiver, plus our exclusive Double Nature Accord.



DOUBLE NATURE FRESH

Citrus, Aromatic, Green
Eau de toilette
1.7 fl. oz.

\$27
42217

connected by
TECH

Unleash your cutting-edge confidence.

An addictive web of pink peppercorn, purple iris and creamy white woods, plus the Double Nature Accord.



DOUBLE NATURE TECH

Floral, Fruity, Woody

Eau de toilette
1.7 fl. oz.

\$27
42216



TOP NOTES
GOLDEN GRAPEFRUIT
Indulge in juicy extravagance.



HEART NOTES
GREEN BASIL
Aromatic leaves exude freshness.

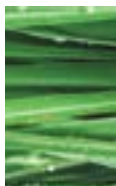

BASE NOTES
GRASSY VETIVER
The earthy elegance lingers.



TOP NOTES
PINK PEPPERCORN
Share your distinctive style.



HEART NOTES
PURPLE IRIS
Hit refresh with subtle florals.



BASE NOTES
WHITE WOODS
Creamy notes add a cravable touch.

Find peace in the present moment with the dreamy energy of ripe mango, hyacinth blooms and pure musk.

DOUBLE NATURE PEACE

Floral, Fruity, Green
Eau de toilette
1.7 fl. oz.

\$27
8739



REBEL orientals

Too fabulous to be tamed.

DOUBLE NATURE WILD

Oriental, Vanilla, Woody
Eau de toilette
1.7 fl. oz.

\$27
8737



PEACEFUL
petals

Floral and fruit notes emit tranquility.

Let loose and run wild with the limitless beauty of crisp red currant, velvety jasmine and warm tonka bean.



TOP NOTES
RIPE MANGO
Embrace your bliss.



HEART NOTES
HYACINTH BLOOMS
Soothing energy surrounds you.



BASE NOTES
PURE MUSK
Feel the euphoria.



TOP NOTES
RED CURRANT
Fire up your spontaneity.



HEART NOTES
JASMINE
The possibilities are endless.



BASE NOTES
TONKA BEAN
Dare to run free.

Flaunt your carefree attitude with breezy flowers and fruit, refined by sultry musk.

DOUBLE NATURE COOL

Floral, Fruity,
Musky
Eau de toilette
1.7 fl. oz.

\$27
8973



no WORRIES

Take it easy in airy florals.

Distinctive fruit notes mingle with floral bouquets for a scent as refreshing and fascinating as you are.

DOUBLE NATURE CRAZY

Floral, Green, Fruity
Eau de toilette
1.7 fl. oz.

\$27
9485



NO RULES

Do it your way with tropical fruit.



TOP NOTES
SMOOTH GUAVA
Express your effortless poise.



HEART NOTES
LILY OF THE VALLEY
Feel carefree and confident.



BASE NOTES
SENSUAL MUSK
Create your own destiny.



TOP NOTES
PASSION FRUIT
Send a fearless message.



HEART NOTES
MANGO TREE BLOSSOM
Flaunt your vibrant spirit.



BASE NOTES
JASMINE
You make the rules.

Embrace your sweetness with delicate cherry blossom, which flirts playfully with fresh green and fruity notes.

DOUBLE NATURE TENDER

Oriental, Vanilla, Fruity
Eau de toilette
1.7 fl. oz.

\$27
14005



CUTE creation

Get to know your inner sweetheart.

Provocative fruit notes tease the senses as sultry sugar cane displays your mysterious side.

DOUBLE NATURE SEXY

Floral, Fruity, Musky
Eau de toilette
1.7 fl. oz.

\$27
14004



SULTRY
signature

Become your bombshell twin.



TOP NOTES
WATER MELON
Reveal the sweetest you.



HEART NOTES
CHERRY BLOSSOM
Wrap everything in softness.



BASE NOTES
ALLURING MUSK
Assert your undeniable charm.



TOP NOTES
WHITE PEACH
Hint at your sultry side.



HEART NOTES
HIBISCUS FLOWER
Flirt with a seductive gaze.



BASE NOTES
SUGAR CANE
Unleash your irresistible allure.

GLAM IT UP

Dress up in sparkling accords.



**DOUBLE
NATURE GLAM**

with glitter
Floral, Oriental,
Fruity
Eau de toilette
1.7 fl. oz.

\$27
48006

Make a dazzling entrance in brilliant flowers and lavish oriental notes.



**TOP
NOTES**
**LUSCIOUS
RASPBERRY**
Indulge in juicy
extravagance.



**HEART
NOTES**
MUGUET
Pretty up and
strike a pose.



**BASE
NOTES**
**GOURMAND
NOTES**
Add sparkle
to your style.



**TOP
NOTES**
**JUICY RED
APPLE**
Ignite your
inner rock star.



**HEART
NOTES**
**BLACK
CHERRY**
Take
center stage.



**BASE
NOTES**
MUSK
Make an
epic
impression.

Take center stage with audacious fruit and captivating musk.



**DOUBLE
NATURE ROCK**

with glitter
Oriental, Vanilla,
Fruity
Eau de toilette
1.7 fl. oz.

\$27
47986

ROCK the crowd

Fearless fruit notes steal the show.

ZOOGAR
 Fruity, Floriental
 Eau de toilette
 1.7 fl. oz.
\$35
 84501

fresh-picked
FLAVOR

Juicy fruit makes for a sweet olfactive treat.



**JAFRA
 SWEETIE FANTASY**
 Oriental, Gourmand
 Eau de toilette
 1.7 fl. oz.
\$30
 51160



TOP NOTES
BERRIES & FRUIT
 Raspberry, blackberry, grapefruit, and plum make for a colorful opening.

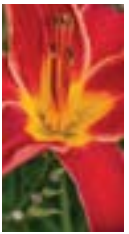

HEART NOTES
TIGER LILY
 Petals of peony and freesia accentuate this bold, distinctive flower.



BASE NOTES
SUGAR CRYSTALS
 Vanilla, sugar and velvet musk create a lingering sweetness.



TOP NOTES
RED FRUIT
 The fantasy unfolds as raspberry and plum swirl together with cosmofruit and orange.



HEART NOTES
MARSHMALLOW ACCORD
 Creamy notes of violet, muguet and rose fill the air.



BASE NOTES
VANILLA BEAN
 Sweet dreams are brought to life by hints of musk, sandalwood and exclusive ambertonic.

**JAFRA
SWEETIE**

Floral, Fruity, Gourmand
Eau de toilette
1.7 fl. oz.

\$30
25675

Fun yet stylish, this scented confection lets your irresistible personality shine, pairing fresh fruit with comforting gourmand notes.



**JAFRA
SWEETIE POP**

Floral, Fruity, Watery
Eau de toilette
1 fl. oz.

\$28 | 26179

Delight everyone you meet with this chilly fragrance treat. Crisp, fruity notes form a signature that's bright, distinctive and a little mischievous.



**TOP
NOTES**

Celebrate with sparkling red fruit and juicy peach nectar marmalade.



**HEART
NOTES**

Brighten the party with fresh, fluffy swirls of pink cotton candy.



**BASE
NOTES**

Sprinkle the cupcakes with colorful sugar crystals wrapped in silky amber.



**TOP
NOTES**

Bring on the smiles with a sweet surprise of sparkling red fruit.



**HEART
NOTES**

Sweeten a bright sunny day with chilled rainbow sherbet.



**BASE
NOTES**

Get adventurous with lychee rose petals and a playful hint of musk.

UNISEX

the fragrance for *ALL*

Discover a modern signature for him, her and them.



This tribute to inclusivity reminds us that our similarities are deep: stripped of social constructs, we are the same. Express your authentic self with notes of sheer bergamot, dark vanilla bean and velvety woods.



NUUD BY JAFRA

Oriental, Woody
Eau de toilette
2.5 fl. oz.

An iconic blend of bergamot, vanilla bean and woods.

\$36

52961

TOP NOTES



SHEER BERGAMOT

A bright burst of freshness.

HEART NOTES



DARK VANILLA BEAN

Celebrate what makes you unique.

BASE NOTES



VELVETY WOODS

Bask in the warmth of inclusivity.

jafra.com | 213



INTUITIVE STYLE

Seize the moment with distinctive, herbal top notes.

With breezy charm and a mesmerizing smile, he puts a fresh spin on every situation. Carefree confidence adds to his easy allure and sets him apart from those around him.

JF9 BLUE

Fougère, Green, Fresh
Cologne
3.3 fl. oz.

\$36
14811



TOP NOTES



FENNEL

Set the carefree mood.

HEART NOTES



VETIVER

Embrace the spirit of
adventure.

BASE NOTES



TONKA BEAN

Live in each moment.

**STYLISH.
MODERN.
REFINED.**

JF9
Fresh, Fougère, Woody
Cologne
3.3 fl. oz.
\$36
1649

Sophisticated and distinctive, he knows that details make the man, expressing his impeccable style with dapper fougère notes.

**TOP
NOTES**



BERGAMOT

Put a fresh twist on elegance.

**HEART
NOTES**



LAVENDER

Reveal subtle sophistication.

**BASE
NOTES**



**SANDAL
WOOD**

Strike a note of enduring style.



**MYSTERIOUS.
COOL.
DARING.**

The embodiment of bad boy style, he intrigues the senses with crisp green notes and alluring woods.

**TOP
NOTES**



GRAPEFRUIT

Make a bold first impression.

**HEART
NOTES**



GERANIUM

Dare to follow your instincts.

**BASE
NOTES**



VETIVER

Arouse an aura of mystery.



**JF9
BLACK**

Green, Woody, Oriental
Cologne
3.3 fl. oz.

\$36
6566

**BOLD.
CAPTIVATING.
CHARISMATIC.**

Destined to take on the world, he captivates a room in charismatic flowers and exotic spices.

**TOP
NOTES**



TARRAGON

A striking spiciness commands attention.

**HEART
NOTES**



JASMINE

Emanate irresistible charisma.

**BASE
NOTES**



MUSK

Project an air of success.

**JF9
RED**

Oriental, Fougère, Powdery
Cologne
3.3 fl. oz.

\$36
2060



JF9 CHROME

Fougère, Woody, Aromatic
Cologne
3.3 fl. oz.

\$36
25567



**SENSUAL.
SEDUCTIVE.
IRRESISTIBLE.**

Casual yet magnetic, this cool creation fuses effortless sensuality with refined weekend style.

**TOP
NOTES**



**BLACK
PEPPER**

Exude magnetic attraction.

**HEART
NOTES**



**COOL
MINT**

Be as smooth as brushed metal.

**BASE
NOTES**



PATCHOULI

Tap into your sensual side.

FEEL THE CHILL

Awaken to the bracing freshness of this crystal-clean fragrance.

Crisp air carries brisk, mineral notes as energizing lavandin and modern white musk deliver sheer invigoration.

TOP NOTES



SALTED ICE

A blast of cool minerality

HEART NOTES



LAVANDIN

A powerful, aromatic heart

BASE NOTES



WHITE MUSK

A clean feeling that lasts

ice-cold **HERBS**

Induce chills with frosty aromatics.

Airy and wearable, this cool creation features a powerful, aromatic heart of lavandin, a potent lavender hybrid.

EAU D'ARÔMES HOMME

Aromatic, Watery, Fougère
Eau de toilette
3.3 fl. oz.

\$37
38003



Eau d'Arômes
HOMME

JAFRA

life's
VOYAGE

Set sail with best-selling Navigo.

Inspired by a man's life journey, this aquatic creation opens with bergamot and spicy cardamom, which ignite a sense of adventure.

Explore new connections with classic, aromatic lavender - then get swept away by timeless cedar and musk.



**NAVIGO
HOMME**

*Fougère,
Aromatic, Woody*
Eau de toilette
3.3 fl. oz.

\$43
6985

**TOP
NOTES**



Cardamom,
Lemon,
Bergamot,
Green

**HEART
NOTES**



Violet,
Lavender,
Jasmine

**BASE
NOTES**

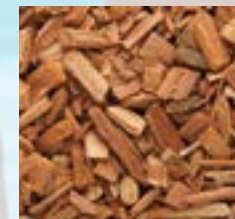

Cedar,
Musk,
Amber,
Patchouli,
Oakmoss

**NAVÍGO
OCEAN HOMME**
Fougère, Aromatic, Citrus
Eau de toilette | 3.3 fl. oz.

\$43
4314

IGNITE THE ADVENTURE

Quench his thirst for new experiences with aromatic Navígo Ocean Homme. This aquatic creation inspires adventure with unexpected hinoki wood, green seaweed and invigorating sea salt.



EXPLORE THE ATTRACTION

Let the moon guide his journey with magnetic Navígo Moon Homme. Juicy grapefruit captures the spirit of spontaneity, balanced by mysterious black lavender. Leather notes provide a luxurious base.

NAVÍGO MOON HOMME

Woody, Aromatic, Fruity
Eau de toilette | 3.3 fl. oz.

\$43
25025



**TOP
NOTES**
SEA SALT
Fresh, oceanic notes ignite a thirst for something new.



**HEART
NOTES**
**MARINE
SEAWEED**
Aquatic accords inspire boundless adventure.



**BASE
NOTES**
**HINOKI
WOOD &
AMBERGRIS**
Spark the thrill of the chase with two rich, distinctive notes.



**TOP
NOTES**
**GRAPE
FRUIT**
Feel invigorated by life's spontaneity.



**HEART
NOTES**
**BLACK
LAVENDER**
Ride the romantic sway of the night tide.



**BASE
NOTES**
LEATHER
Celebrate your conquest with satisfying richness.

J-SPORT RIDE

Fougère, Aromatic,
Woody
Eau de toilette
3.3 fl. oz.

\$40
26040

CONQUER THE RIDE

Take on any challenge with cool, rush-inducing lavender, warmed by intriguing sandalwood and earthy-sweet tonka bean.



J-SPORT

Fougère,
Aromatic, Woody
Eau de toilette
3.3 fl. oz.

\$40
8026

EMBRACE THE CHALLENGE

Fresh bergamot delivers an instant rush, followed by notes of spicy tarragon. Patchouli forms a strong, dynamic background.



TOP NOTES
Apple,
Sage,
Lavender



HEART NOTES
Geranium,
Moss,
Sandalwood



BASE NOTES
Musk, Tonka
Bean,
Sandalwood,
Patchouli



TOP NOTES
Bergamot,
Lavender,
Lemon,
Nutmeg



HEART NOTES
Artemisia,
Green,
Tarragon



BASE NOTES
Musk,
Patchouli,
Sandalwood

TOP
NOTES



**PINK PEPPER
SFE***

Premium pepper makes a sophisticated entrance.

HEART
NOTES



PATCHOULI OIL

A pulsing heart of elevated chypre notes.

BASE
NOTES



**LOUD WOOD
NP****

Opulent oud envelops the wearer in its dark intensity.

Like a tree rooted to the earth, he manifests timeless strength.

Like richly textured wood, he exudes powerful character.

Like a true legend, he captivates with undeniable charisma.



LEGEND PRIVÉ

Woody, Chypre, Aromatic
Eau de toilette
3.3 fl. oz.

\$40
55751

POWER + STYLE

Discover the sophisticated side of Legend .

*SFE is a sophisticated extraction process that uses a low temperature and helps preserve the scent profile of the raw material. <https://www.firmenich.com/ingredients/technology>

**Ingredients labeled NP (NaturePrint) are developed using advanced technology that helps recreate natural scents. <https://www.firmenich.com/ingredients/technology>

LEGEND

Oriental,
Woody, Amber
Eau de toilette
3.3 fl. oz.

\$40
2062

LIVING LEGEND

Strong yet sensual, this spice cocktail leaves an unmistakable trail of charisma. Warm citrus gives way to mysterious amber and oriental notes for an intoxicating trademark.



ABSOLUTE LEATHER

Woody, Aromatic, Green
Eau de toilette
3.3 fl. oz.

\$40 | 34036

TIMELESS LUXURY

Capture the essence of modern style with fresh Italian citrus, sensual cedar and an authentic fine leather accord.



TOP NOTES

FRUIT

Bergamot,
Peach,
Lemon,
Cassis



HEART NOTES

HERBS & SPICES

Cinnamon,
Nutmeg, Iris, Basil,
Sage, Geranium,
Jasmine, Pepper



BASE NOTES

ORIENTAL

Amber, Vanilla,
Musk,
Patchouli,
Sandalwood,
Vetiver



TOP NOTES

ITALIAN CITRUS

Make a fresh and modern first impression.



HEART NOTES

SENSUAL CEDAR

Exude alluring confidence.



BASE NOTES

FINE LEATHER

Savor the satisfying richness.

YITSU
Fougère, Citrus, Green
Eau de toilette
3.3 fl. oz.

\$41 | 11283

**TOP
NOTES**



Bamboo Leaf,
Green Tea,
Juniper Berry,
Black Pepper,
Lavandin, Lemon,
Mandarin, Mint

**HEART
NOTES**



Musk, Melon,
African
Geranium,
Spruce, Violet,
Cassis

**BASE
NOTES**



Guaiacwood,
Amber, Patchouli,
Incense, Sandalwood,
Vanilla, Coumarin

tradition of
HONOR

Make a minimalist statement in timeless bamboo.



MODERN
magnetism

Inspired by the depths
of Japanese forests.



YITSU MASTER
Woody, Woody
Eau de
toilette
3.3 fl. oz.

\$41 | 38585

**TOP
NOTES**



Cardamom,
Tangerine,
Pamplezest

**HEART
NOTES**



Geranium,
Lavandin,
Amber

**BASE
NOTES**

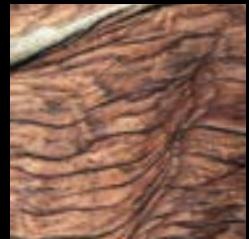

Kigoroshi Accord,
Leather, Patchouli,
Vetiver

EPIC

Citrus, Green,
Woody
Cologne
3.3 fl. oz.

\$34 | 2844

With heart notes of classic geranium, Epic evokes timeless elegance, greeting the senses with crisp citrus and refined spices. Cedar base notes create a powerful foundation.

TOP NOTES



Citrus,
Herbs,
Spices

HEART NOTES



Geranium,
Cinnamon

BASE NOTES



Cedar, Clove,
Sandalwood

a citrus
CLASSIC

These breezy notes
never go out of style.



into the **MIST**

Watery marine notes exude mystery.



**FM FORCE
MAGNÉTIQUE**

Fougère,
Marine/Watery
Eau de toilette
3.3 fl. oz.

\$39 | 1222

Feel the pull of
refreshing citrus
and herbs,
refined by
sensual woods.

**TOP
NOTES**



Lemon,
Mandarin,
Tangerine,
Lime, Ginger

**HEART
NOTES**



Lavender,
Juniper,
Sandalwood

**BASE
NOTES**



Cedar,
Oakmoss,
Sandalwood,
White Musk

**JAFRA ART = LIFE
HIS: VERDIGRIS**

Aromatic, Woody, Fruity
Eau de toilette
3.3 fl. oz.

Splash on fearless self-expression with verdigris, a striking hue that blends the boldness of blue with the spontaneity of green for a distinctive ode to character and originality.

\$33
56382

art = life

Express your true colors with every spritz.



**TOP
NOTES**



GRAPEFRUIT

Yellow grapefruit brings zesty freshness.

**HEART
NOTES**



OAKMOSS

Green oakmoss adds depth and dimension.

**BASE
NOTES**



LAVENDER

Blue lavender evokes a spirit of spontaneity.

TOP
NOTES

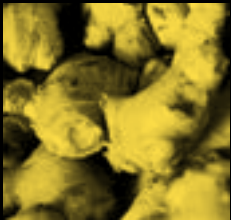

GINGER ROOT

Flashes of energizing spice flicker brightly.

HEART
NOTES

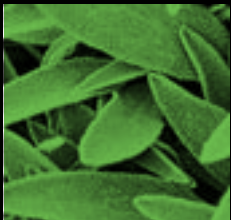

SAGE

Fierce herbaceous notes deliver a jolt of freshness.

BASE
NOTES

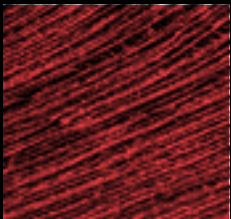

COCONUT WOOD

Tropical notes emanate an electric glow.

MEGAWATT

Switch on explosive intensity.

Unexpectedly expressive, this bold and edgy creation delivers megawatt intensity with audacious contrasts. Flashes of fiery spice flicker against a backdrop of fresh fougère notes, while dark woods dare you to explore.



NEON NOIR FOR HIM

Woody, Fougère, Fruity
Eau de toilette
1.7 fl. oz.

Amp it up with ginger root, sage and coconut wood.

\$35
52994

TOP
NOTES



**FRESH WATER
ACCORD**

Unleash a new
wave of vitality.

HEART
NOTES



**EGYPTIAN
GERANIUM OIL**

Top-shelf aromatics create
leafy freshness.

BASE
NOTES



VETIVER OIL

Earthy notes emit
raw energy.



Crafted with premium ingredients and a high concentration of fragrance oils, this modern fougère green eau de parfum is a modern classic, infused with new audacity.

JF9 BLUE 2.0

Fougère, Green
Eau de parfum
3.3 fl. oz.

Radiate effortless
confidence with a
dynamic edge.

\$41
51966



EDGY
+ *dynamic*

Splash on next-gen freshness.

maximum
VELOCITY

Shift gears with unexpected spices and leather.

XCLUSIVE SPEED

Oriental, Spicy, Woody
Eau de toilette
1.7 fl. oz.

\$36
3614



XCLUSIVE

Woody, Fruity
Eau de toilette
1.7 fl. oz.

\$36
25684



ELITE *lifestyle*

Enjoy the view from the top with powerful woods.

TOP NOTES

CARDAMOM

Warm spices spark the ignition.



HEART NOTES

CEDAR

Kick things into high gear with a blast of confident power.



BASE NOTES

LEATHER

Surround yourself with refined masculinity.



TOP NOTES

BLACK PEPPER

A trail of charisma leads past the velvet rope.



HEART NOTES

GIN/ VODKA ACCORD

Get the party started with this intoxicating cocktail.



BASE NOTES

AMBER

Savor the luxury of exclusivity.

CHASE ADVENTURE

Fuel his adventures with this spunky signature, which pairs energetic moss with charming woods.

TOP NOTES



CITRUS & SPICES

HEART NOTES



MOSS

BASE NOTES



AMBER & MUSK

SKID
Mossy, Woody
Eau de toilette
1.7 fl. oz.
\$25 | 11286



the cool
KID

Shake up his style with a fun fragrance for boys.

SKID ROCK

Fougère
Eau de toilette
1.7 fl. oz.

\$25
15890

ROCK THE CROWD

Bold, invigorating fougère notes bring his inner rockstar to life.



SKID CHAMP

Aromatic,
Fresh, Citrus,
Musk
Eau de toilette
1.7 fl. oz.

\$25
25678

GO FOR THE GOLD

Inspiring aromatic accords and exhilarating musk make him feel like a winner.



TOP NOTES

Bergamot,
Mandarin



HEART NOTES

Lavender,
Fruit



BASE NOTES

Amber,
Sandalwood



TOP NOTES

Bergamot,
Lemon, Grapefruit



HEART NOTES

Water Splash,
Orris, Neroli



BASE NOTES

Vetiver,
White Musk,
Cedarwood

STAND OUT

Juicy blackberries and mandarin bring a fun twist to her style, while amber adds an irresistible touch.

TOP NOTES



Blackberry,
Pear, Mandarin

HEART NOTES



Cranberry,
Freesia, Hyacinth

BASE NOTES



Musk, Sandalwood,
Amber



SUPER GIRL

This cool scent will make
her feel unstoppable.

CORETA
with glitter
Floral, Fruity,
Sweet
Cologne
1.7 fl. oz.

\$25
25685

CORETA SPIRIT

Floriental,
Fruity
Cologne
1.7 fl. oz.

\$25
25679

SHINE BRIGHT

Watch her shine like the star she is in this uplifting creation, which mixes fresh fruit with yummy gourmand notes.



STAY SWEET

Pretty flowers form a sweet friendship with warm woods, delighting the senses with a touch of sparkle.



CORETA HEART

with glitter
Floral, Fruity,
Woody
Cologne
1.7 fl. oz.

\$25
25686



TOP NOTES

Sparkling Mandarin,
Sweet Orange,
Bright Cassis



HEART NOTES

Lily of the
Valley,
Apple, Jasmine



BASE NOTES

Sandalwood,
Musk,
Sugar Crystals



TOP NOTES

Blueberry,
Blackberry,
Crispy Apple



HEART NOTES

Jasmine,
Muguet,
Freesia, Melon,
Watery Touch



BASE NOTES

Musk, Rose,
Sandalwood,
Cedar

BODY CARE

Create your personalized wellness practice, powered by nature and science. Nourishing, botanical ingredients deliver head-to-toe hydration and vitality.



**JAFRA
ESSENCE
INNER LOVE**

Infused with mineral notes and comforting cardamom mixed with fresh white flowers and sensual musk.

**TOP
NOTES**



Cardamom

**HEART
NOTES**



White flowers

**BASE
NOTES**



Musk

discover
**ROSE
QUARTZ**

**SYMBOL OF FRIENDSHIP AND
UNCONDITIONAL LOVE WITH
THE ESSENCE OF CRYSTALS**

Rose quartz is prized for promoting kindness to yourself and others. It is an invitation to open your heart and trust your instincts. JAFRA Essence Inner Love embraces the healing power of love with comforting cardamom, fresh white flowers and sensual musk. Discover the essence of rose quartz with JAFRA Essence Inner Love.



**JAFRA ESSENCE
INNER LOVE EDT**

Citrus, Green, Floral
1.7 fl. oz.

\$37
52978



show yourself
LOVE

Channel the healing
power of rose quartz.



**JAFRA ESSENCE
INNER LOVE BODY
BUTTER** | 7.05 oz.

Key Ingredients:
Shea butter softens
& conditions skin;
vitamin E enhances
moisturization.

How to Use:
Massage liberally over
entire body.

\$34 | 42215

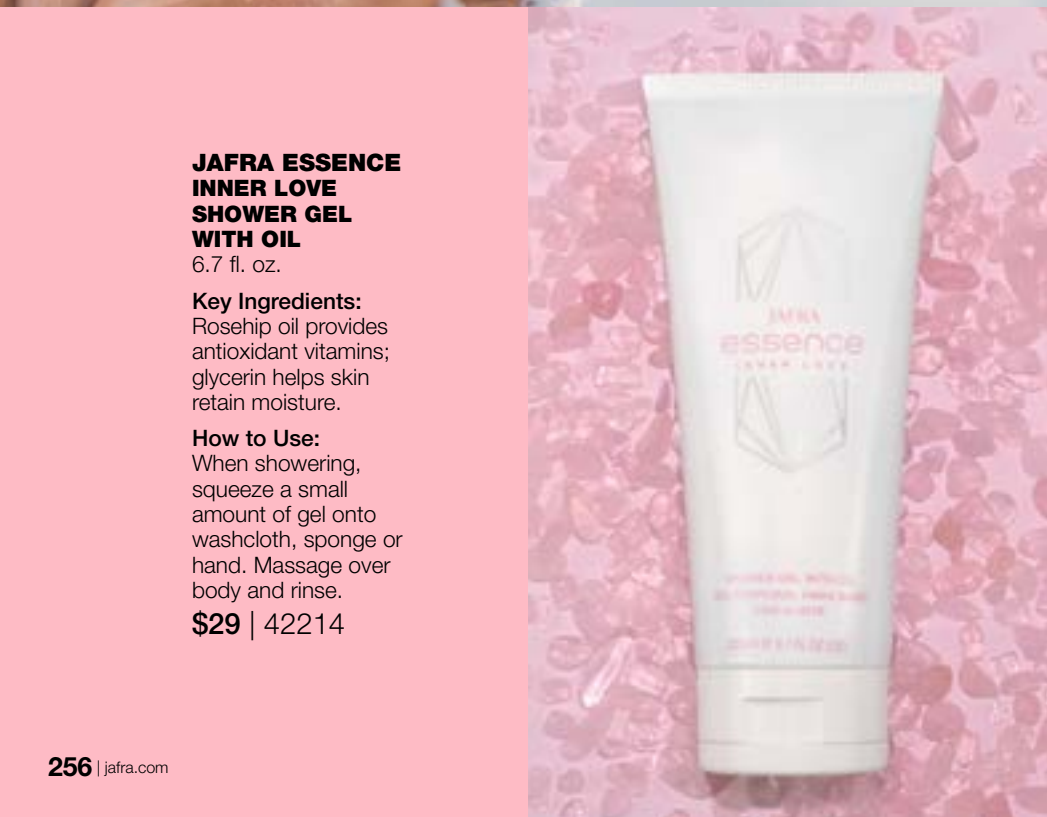

**JAFRA ESSENCE
INNER LOVE
SHOWER GEL
WITH OIL**

6.7 fl. oz.

Key Ingredients:
Rosehip oil provides
antioxidant vitamins;
glycerin helps skin
retain moisture.

How to Use:
When showering,
squeeze a small
amount of gel onto
washcloth, sponge or
hand. Massage over
body and rinse.

\$29 | 42214



**JAFRA ESSENCE
INNER LOVE BATH
SALTS** | 13 oz.

Key Ingredients:
Pink Himalayan salt prized
for its rosy hue; Epsom salt
rich in magnesium; vitamin E
enhances moisturization.

How to Use:
Add one handful to warm
running bath water. Soak for
20 minutes or more to enjoy
the scent of Inner Love and
the ritual of a hot bath.

\$39 | 53911

DIY SCRUB

Mix Bath Salts
with Shower Gel
for a spa-inspired
exfoliating polish.



ENERGIZE YOUR MORNING

Create a refreshing ritual with citrus essential oil and green tea extract.

TOP NOTES



Citrus

HEART NOTES



Jasmine

BASE NOTES



Cedarwood

smile, practice gratitude & POWER UP

Jump start your day with an energizing self-care ritual. Formulated with Scent Sense Technology, Power Up awakens your senses and brightens your spirit with the zesty scent of citrus essential oil, jasmine and cedarwood. The luxurious formulas smooth and soften your skin, leaving you feeling refreshed and ready to go.

AFTER FIRST USE

100%

said it has an energizing, uplifting, happy scent*

POWER UP RECHARGING BODY LOTION | 8.4 fl. oz.

Key Ingredients:

Citrus essential oil, green tea extract, shea butter, glycerin, vitamin E, vitamin B5

How to Use:

Apply generously all over body and massage into skin.

\$26 | 53166



POWER UP REFRESHING BODY WASH | 8.4 fl. oz.

Key Ingredients:

Citrus essential oil, green tea extract, glycerin, vitamin E, decyl glucoside

How to Use:

Massage over wet skin, lather and rinse.

\$22 | 53167

POWER UP INVIGORATING BODY POLISH | 6.7 fl. oz.

Key Ingredients:

Citrus essential oil, green tea extract, peach kernel granules, safflower oil, perlite, shea butter

How to Use:

Massage onto wet skin, then rinse.

\$22 | 53165

*Percentage of participants agreeing in an independent consumer test after first use of Power Up Invigorating Body Polish, Refreshing Body Wash and Recharging Body Lotion.

PEACEFUL OASIS

Create a calming ritual with lavender essential oil and chamomile extract.

TOP NOTES



Lavender

HEART NOTES



Rose

BASE NOTES



Sandalwood

pause, take a deep breath & POWER DOWN

Relax at night with a dreamy self-care ritual. Power Down uses Scent Sense Technology to transport your senses with the relaxing scent of lavender essential oil, rose and sandalwood. The luxurious formulas nurture your skin and remind you to slow down, take a deep breath and rest.

AFTER FIRST USE

100%

said it has a comforting, soothing, relaxing scent*

POWER DOWN NURTURING BODY WASH

8.4 fl. oz.

Key Ingredients:
Lavender essential oil, chamomile extract, glycerin, vitamin E.

How to Use:
Massage over wet skin, lather.

\$22 | 53163

POWER DOWN ZEN SHOWER & BODY MIST | 4.2 fl. oz.

Key Ingredients:
Lavender essential oil, chamomile extract, glycerin.

How to Use:
For a steam spa experience, turn on shower water then mist 2-3 times outside of shower stream. Spray onto skin to use as a scented body mist.

\$19 | 53164

POWER DOWN DREAMY BODY LOTION | 8.4 fl. oz.

Key Ingredients:
Lavender essential oil, chamomile extract, shea butter, glycerin, vitamin E, vitamin B5

How to Use:
Apply generously all over body and massage into skin.

\$26 | 53162



*Percentage of participants agreeing in an independent consumer test after first use of Power Down Zen Shower & Body Mist, Nurturing Body Wash and Dreamy Body Lotion.

KEY INGREDIENTS

SWEET ALMOND OIL

A luxurious emollient that delivers lasting, nutrient-rich hydration.



VITAMIN E

Conditions and moisturizes while providing antioxidant benefits.



GLYCERIN

Plant-derived humectant helps attract and maintain moisture.



ALMOND BLOSSOM SCENT

An irresistible floral scent with hints of warm nuts and sweet vanilla.



MOISTURIZE IN THE SHOWER
Infused with fragrant sweet almond oil and nourishing emollients, this time-saving hydrator glides onto wet skin to seal in moisture and softness.

ROYAL ALMOND IN-SHOWER MOISTURIZER WITH VITAMIN E

8.4 fl. oz.

How to Use:

Apply to wet, just-showered skin. Then, pat dry.

\$26 | 53218



incredible **ALMOND**

Revive dry skin with the essence of sweet almond.



ROYAL ALMOND ENRICHING HAND AND BODY WASH WITH VITAMIN E

6.7 fl. oz.

How to Use:

Massage into damp skin.
Rinse thoroughly.

\$22
51712

ROYAL ALMOND HYDRATING BODY LOTION WITH VITAMIN E

8.4 fl. oz.

How to Use:

Massage a generous
amount
onto the body as
needed.

\$27
43104

ROYAL ALMOND RICH BODY OIL WITH VITAMIN E

8.4 fl. oz.

How to Use:

After a bath or
shower, massage a
generous amount all
over the body.

\$27
38662

THE STORY OF ALMOND BLOSSOM

Awaken your senses with Royal Almond,
infused with sweet almond oil and the
irresistible scent of almond blossoms.

First flowers of the season, almond
blossoms represent renewal. Their
pearly white and pink petals fill the air
with an enchanting fragrance.

KEY INGREDIENTS

SWEET ALMOND OIL

A luxurious emollient that
delivers lasting, nutrient-rich
hydration.



VITAMIN E

Conditions and moisturizes
while providing antioxidant
benefits.



GLYCERIN

Plant-derived humectant
helps
attract and maintain
moisture.



ALMOND BLOSSOM SCENT

An irresistible floral scent
with hints of warm nuts and
sweet vanilla.





**GINGER AND SEA
SALT BODY RUB** | 10.58 oz.
Polish

Exfoliates and conditions with vitamin E, marine extracts and sunflower oil.

How to Use:
Stir well. Massage a generous amount onto wet skin using hands or a washcloth. Rinse thoroughly.

Key Ingredients:
Ginger root extract stimulates and exfoliates; sunflower oil and vitamin E hydrate and purify.

\$33 | 5013

SPA DAY

Feel instantly renewed, inside and out.

KEY INGREDIENTS

GINGER

Refreshes and gently exfoliates dry skin.



EUCALYPTUS

Stimulates, purifies and boosts skin's barrier.



**KAOLIN &
BENTONITE**

Mineral clays that help draw out impurities and excess oil.



PROVITAMIN B5

Helps fortify skin's natural barrier.



VITAMIN E

Softens skin and helps fight free radical damage.



**SCALP MASSAGE
AND HAIR TREATMENT**

7 oz.

Condition Hair & Scalp
Shea butter conditions hair and scalp as eucalyptus and mint create a refreshing tingling sensation.

How to Use:
Massage into scalp from hairline to nape of the neck. Leave on up to 5 minutes; rinse thoroughly.

Key Ingredients:
Ginger, eucalyptus and balm mint purify and invigorate; provitamin B5 helps prevent hair breakage.

\$31 | 6890



MUD MASK | 8.8 oz.
Purify

Invigorates the face and body with Dead Sea mineral mud and antioxidants.

How to Use:
Apply a generous amount to clean face and/or body, avoiding eye area. Leave on for 20 minutes; rinse thoroughly.

Key Ingredients:
Kaolin and bentonite absorb excess oil; provitamin B5, glycerin and vitamin E condition and hydrate.

\$36 | 11940



STEP UP your pedicure

Treat dry feet in three steps.

KEY INGREDIENTS

PEPPERMINT OIL

Instantly soothes, refreshes and invigorates skin.



SHEA BUTTER

Relieves dryness and irritation while preventing free radical damage.



LANOLIN

A powerful emollient that softens and soothes.



TEA TREE OIL

Purifies skin and helps combat irritation.



STEP 1

STEP 2

STEP 3



FOOT SCRUB

4.2 fl. oz.
Crushed pumice gently exfoliates.

How to Use:

Massage a generous amount over wet feet, concentrating on dry areas. Rinse thoroughly.

Key Ingredients:

Peppermint oil soothes and refreshes skin; pumice and almond meal slough off dead skin; provitamin B5 conditions and hydrates.

\$18 | 87676

FOOT BALM

6.7 fl. oz.
Emollient-rich formula hydrates.

How to Use:

Massage a generous amount onto clean feet, ankles and calves.

Key Ingredients:

Lanolin softens, soothes and hydrates skin.

\$18 | 82974

INTENSIVE HEEL AND FOOT REPAIR

3.89 fl. oz.
Shea butter revitalizes dry skin.

How to Use:

Massage a generous amount onto clean feet.

Key Ingredients:

Tea tree oil, allantoin and cucumber extract soothe skin; vitamin E hydrates and protects.

\$19 | 83137

**KEY
INGREDIENTS**
**SESAME SEED
OIL**

Provides lasting hydration, rich in antioxidants.



**WHEAT
PROTEIN**

Hydrates and fortifies with vitamins D and E.



**PROVITAMIN
B5**

Supports skin's moisture barrier.



**PRECIOUS
PROTEIN
EXTRA CARE
BALM** | .5 oz.

How to Use:
Massage over dry areas as needed.

\$17 | 25126

PROTEIN BOOST

Support your skin's barrier with essential nutrients.



**☼ α HAND SCRUB
WITH JOJOBA BEADS**

2.5 fl. oz.
Jojoba beads gently exfoliate.

How to Use:
Massage a generous amount into hands. Rinse well.

Key Ingredients:
Tea tree oil and jojoba soothe skin; vitamin E and provitamin B5 condition and moisturize.

\$16 | 3618



**α NIGHT CARE FOR
HANDS
WITH SHEA BUTTER**

2.5 fl. oz.
Botanicals nourish and revitalize.

How to Use:
Massage into hands and cuticles nightly.

Key Ingredients:
Honeysuckle extract promotes even skin tone; vitamin E conditions and hydrates.

\$16 | 3619

HAND HEROES

Softening botanicals provide all-day hydration.

TOP TIP

Use this gentle, deep-cleaning formula to wash your makeup brushes.



**JAFRA DAILY
ADVANCED HAND
WASH**

8.4 fl. oz.

How to Use:

Apply to wet hands. Form a lather, rubbing hands together for at least 20 seconds. Rinse thoroughly.

Free from sulfates, dyes, parabens & Gluten-free.

\$15
36133

germ-fighting
POWER

This aloe-enriched formula leaves hands clean and soft.



**CONTAINS
70%
ALCOHOL**

**FAMILY-SIZE JAFRA DAILY
ADVANCED HAND SANITIZER
WITH PUMP**

14.5 fl. oz.

How to Use:

Apply a generous amount and massage into hands. Allow to dry.

\$19
38011

KEY INGREDIENTS

ALOE VERA

Hydrates and comforts dry skin.



GLYCERIN

Attracts moisture and conditions skin.



KEY INGREDIENTS

ALOE VERA

Soothes the scalp and delivers intense moisture to damaged hair.



ALGAE EXTRACT

Contains hydrating peptides that promote lasting moisture.



GREEN TEA LEAF

Helps fight damage with an abundance of antioxidants.



VITAZON COMPLEX

A blend of essential vitamins helps strengthen and moisturize hair while preventing damage.



moisture
OASIS

Amazonian extracts help hydrate parched hair.



BOTANICAL EXPERTISE MOISTURE REPLENISH SHAMPOO | 8.4 fl. oz.
Green tea leaf and aloe restore moisture to dry, damaged hair.

How to Use:
Massage a generous amount into wet scalp. Rinse thoroughly.

\$18 | 25242



BOTANICAL EXPERTISE MOISTURE REPLENISH CONDITIONER | 8.4 fl. oz.
Green tea leaf and aloe restore moisture to dry, damaged hair.

How to Use:
After rinsing Moisture Replenish Shampoo, apply a generous amount to hair from mid-shaft to ends. Leave on for 3 minutes; rinse thoroughly.

\$18 | 25243

KEY INGREDIENTS

BEET EXTRACT

Provides essential vitamins, minerals and antioxidants.



GRAPE SEED OIL

Locks in moisture while nourishing with vitamin E.



SHEA BUTTER

Softens hair and provides antioxidant-rich hydration.



VITAZON COMPLEX

A blend of essential vitamins helps strengthen and moisturize hair while preventing damage.



BOTANICAL EXPERTISE HAIR NOURISHING OIL | 1 fl. oz.

Argan oil penetrates deep into hair shaft to deliver intense hydration and shine. Packed with antioxidants, fatty acids and essential vitamins, argan oil delivers rich moisture to help restore hair's shine and elasticity.

How to Use:

Warm 2-3 drops in the palm of your hand. Massage into wet or dry hair before styling.

\$16 | 25658



BOTANICAL EXPERTISE MOISTURE REPLENISH HAIR MASK
6.7 fl. oz.

Hydrates and deep-conditions with shea butter and beet extract.

How to Use:

Once or twice a week, apply to clean, wet hair from roots to ends. Leave on for 5 minutes; rinse thoroughly.

\$20 | 25113

BOTANICAL EXPERTISE SPLIT-END REPAIR CAPSULES | 20 capsules

Grape seed oil and emollients smooth the hair cuticle and help mend split ends.

How to Use:

Wash and towel dry hair. Twist capsule to open and apply to the ends of hair. Do not rinse. Style as usual.

\$22 | 25104



BOTANICAL EXPERTISE HAIR DETANGLING SHINE SPRAY
4.2 fl. oz.

Nutrient-fortified formula provides maximum conditioning and anti-breakage benefits.

How to Use:

Apply to towel-dried hair and comb thoroughly with a wide-toothed comb.

\$16 | 25114



ROYAL OLIVE THE STORY OF OLIVE

Surround your senses with the Mediterranean-inspired riches of Royal Olive. Known as liquid gold, olive oil has been treasured since antiquity.

Its leafy branches are a symbol of peace around the world.

KEY INGREDIENTS

- Olive Oil
- Olive Leaf Extract
- Fresh Scent of Citrus & Wood

ROYAL OLIVE IS:

- dermatologist tested
- clinically tested for safety, allergy and irritancy
- reviewed by a board-certified toxicologist
- free from sulfates, dyes & parabens
- gluten-free



liquid GOLD

Lavish your skin with the riches of olive oil.

ROYAL OLIVE HAND SOAP WITH OLIVE OIL & VITAMIN E

8.4 fl. oz.

\$15 | 36134

KEY INGREDIENTS

OLIVE OIL

Delivers nourishing hydration with squalene and antioxidants.



OLIVE LEAF EXTRACT

A sustainable hydrator, rich in antioxidants.



VITAMIN E

Conditions and moisturizes while providing antioxidant benefits.



GLYCERIN

Helps skin retain moisture for lasting hydration.



GREEN + CLEAN

- Gluten Free
- Sulfate Free
- Paraben Free
- Dye Free



ROYAL OLIVE RICH BODY OIL WITH OLIVE OIL AND VITAMIN E

8.4 fl. oz.

How to Use:

After a bath or shower, massage a generous amount all over the body.

\$27 | 53075

ROYAL OLIVE MOISTURE RICH HAND CREAM WITH OLIVE OIL AND VITAMIN E

2.5 fl. oz.

How to Use:

Massage into skin after washing hands.

\$15 | 55457

ROYAL OLIVE EXFOLIATING BODY SCRUB WITH OLIVE OIL AND VITAMIN E

6.7 fl. oz.

How to Use:

Gently massage over wet skin after cleansing. Rinse thoroughly. Due to nature-derived ingredients, product appearance may vary.

\$24 | 55456

ROYAL OLIVE ENRICHING BODY WASH WITH OLIVE OIL AND VITAMIN E

6.7 fl. oz.

How to Use:

Apply to wet skin in the shower or bath. Gently work into a lather and rinse.

\$22 | 55455

ROYAL OLIVE MOISTURE RICH BODY CREAM WITH OLIVE OIL AND VITAMIN E

8.4 fl. oz.

How to Use:

Apply liberally as needed to soften and hydrate.

\$27 | 55460

OLIVE OIL

Delivers nourishing hydration with squalene and antioxidants.



OLIVE LEAF EXTRACT

A sustainable hydrator, rich in antioxidants.



VITAMIN E

Conditions and moisturizes while providing antioxidant benefits.



GLYCERIN

Helps skin retain moisture for lasting hydration.





**JAFRA DAILY FRESH LAVENDER
0% ALUMINUM DEODORANT ROLL-ON**
2 fl. oz.

Clean formula provides high-performance odor protection.

Who is it for:

Unisex formula is ideal for tweens, teens & adults.

\$12 | 55508



FRESH START

Aluminum-free deodorants in unisex scents.

**MALODOR CONTROL
TECHNOLOGY**
Helps control odor for hours

0% ALUMINUM BENEFITS

- clean formula
- controls odor for hours*
- skin-caring ingredients
- invisible finish**

*76% agreeing in an independent consumer test after initial use.

**92% agreeing in an independent consumer test after initial use.



MALODOR CONTROL TECHNOLOGY
Helps control odor for hours

0% ALUMINUM BENEFITS

- clean formula
- controls odor for hours*
- skin-caring ingredients
- invisible finish**

**JAFRA DAILY COOL CUCUMBER
0% ALUMINUM DEODORANT ROLL-ON**

2 fl. oz.

Clean formula provides high-performance odor protection.

Who is it for:

Unisex formula is ideal for tweens, teens & adults.

\$12 | 55507



*76% agreeing in an independent consumer test after initial use.

**92% agreeing in an independent consumer test after initial use.

A. **JAFRA DAILY
AQUATIQUE FOR MEN
DEODORANT STICK** | 2 oz.

Delivers all-day,
waterproof protection.

Who is it for:
Active men of all ages.

\$12 | 25595

B. **JAFRA DAILY
SENSITIVE SKIN
DEODORANT ROLL-ON** | 2 fl. oz.

Calms and soothes
irritation-prone skin.

Who is it for:
Women of all ages who experience
rashes and breakouts in the delicate
underarm area.

\$12 | 25419

C. **JAFRA DAILY HAIR
MINIMIZING
DEODORANT ROLL-ON**

2 fl. oz.
Reduces hair growth with
continued use.

Who is it for:
Women of all ages who want to
visibly reduce underarm hair.

\$12 | 25417

D. **JAFRA DAILY
SKIN BRIGHTENING
DEODORANT ROLL-ON**

2 fl. oz.
Gently corrects
uneven skin tone.

Who is it for:
Women of all ages
who experience
uneven underarm
skin tone.

\$12 | 25418

E. **JAFRA DAILY
ANTIPERSPIRANT
DEODORANT ROLL-ON**

2 fl. oz.
Quick-dry formula
fights wetness and odor.

Who is it for:
Active people of all ages
and skin types.

\$12 | 25416



double-duty
DEODORANT

Enjoy all-day protection, plus skin care benefits.



**MEN'S STICK
DEODORANTS**
2 oz. each
\$14 each

FRESH STATEMENT

Stay odor-free with your favorite fragrance.

JF9 Black | 8442



JF9 Red | 8433



JF9 | 8432



JF9 Blue | 37874



Epic | 8443



Yitsu | 25476



J-Sport | 9184



**MEN'S STICK
DEODORANTS**
2 oz. each
\$14 each

J-Sport Ride | 37875



Legend | 8394



FM Force Magnétique
8435



Navigo Homme | 9183



Eau d'Arômes Homme | 51975



KEY INGREDIENTS

SHEA BUTTER

Softens and protects delicate skin.



AVOCADO OIL

Nourishes and hydrates.



VITAMIN E

Conditions and moisturizes while providing antioxidant benefits.



TIP

For optimal protection, apply at least 1 tablespoon worth of sunscreen to your baby's skin 30 minutes before sun exposure.

SUPER SHIELD

- Broad spectrum SPF 50+
- Protects skin against damage from both UVA and UVB rays
- Water resistant
- Reef friendly
- Paraben free
- Fragrance free
- Clinically, allergy and irritancy tested
- Dermatologist tested



***BABY SUNSCREEN BROAD SPECTRUM SPF 50+**
 1.7 fl. oz.
 Gentle, hydrating formula delivers water-resistant, broad spectrum protection.
\$30 | 55451

little
SUNSHINE

Protect their skin with baby-friendly SPF.

just for *BABIES*

Upgrade bath time with plant-powered formulas.

A. ✨ **CLEANSING BABY HAIR AND BODY WASH** | 6.7 fl. oz.
Two-in-one, pH-balanced formula gently cleanses with a soft, floral scent.
\$18 | 25045

B. ✨ **SOFTENING BABY MASSAGE CREAM** | 6.7 fl. oz.
Shea butter, avocado oil and vitamin E soften skin and guard against irritation.
\$22 | 25044

C. ✨ **FRESH BABY COLOGNE** | 3.3 fl. oz.
Irritant-free fragrance with notes of summer lily, peony and white carnation.
\$23 | 25043

D. ✨ **DELICATE BABY BOTTOM BALM** | 1.7 fl. oz.
Aloe vera, oat extract and provitamin B5 help calm irritated skin.
\$17 | 25046



TENDER MOMENTS SET
\$62
INCLUDES:
A, B, C, D
307621

KEY INGREDIENTS

OAT EXTRACT
Soothes and gently purifies delicate skin.



SHEA BUTTER
Relieves dryness and irritation while preventing free radical damage.



KOKUM SEED BUTTER
Softens, hydrates and protects sensitive skin.



VITAMIN E
Conditions and moisturizes while providing antioxidant benefits.



KEY INGREDIENTS

AVOCADO OIL

An antioxidant-rich emollient that softens and soothes.



SHEA BUTTER

Relieves dryness and irritation while preventing free radical damage.



KOKUM SEED BUTTER

Softens, hydrates and protects sensitive skin.



CHAMOMILE

Soothes skin and provides calming, aromatherapeutic benefits.



bedtime
BLISS

Lull your babe to sleep with this p.m. routine.

A. ◀ **COMFORTING BABY MASSAGE CREAM** | 6.7 fl. oz.
Lavender-scented lotion glides on for a comforting bedtime massage.

Key Ingredients:
Shea butter, avocado oil and kokum seed butter provide nourishing hydration.

\$22 | 25450

B. ◀ **SOFTENING BABY HAIR AND BODY WASH** | 6.7 fl. oz.
Cleanses and hydrates from head to toe with a mild, soap-free lather.

Key Ingredients:
Aloe vera soothes and hydrates; oat amino acids soften and soothe.

\$18 | 25447

TENDER MOMENTS LAVENDER & CHAMOMILE TRIO
\$49

INCLUDES:
A, B, C
307622

C. ◀ **CALMING BABY COLOGNE**
3.3 fl. oz.
Baby-safe fragrance with soothing scents of chamomile, lavender and cedar.

\$23 | 25449



1-4 YEARS

KEY INGREDIENTS

WHEAT PROTEIN & GLYCERIN

Help repair damaged, brittle hair.



KOKUM SEED BUTTER

Softens, hydrates and protects sensitive skin.



VITAMIN E

Conditions and moisturizes while providing antioxidant benefits.



TOP TIP

Help make bath time stress free by letting your child rinse their own hair.



the toddler
ROUTINE

Gentle bath essentials,
made specially for ages 1 to 4.

A. **1-2-4 TODDLER SHAMPOO**

4.2 fl. oz.
Gentle shampoo leaves hair soft and shiny.

\$16 | 9438



C. **1-2-4 TODDLER COLOGNE** | 3.3 fl. oz.
A playful scent with soft, floral notes.
\$23 | 8010

TENDER MOMENTS 1-2-4 SET \$59

INCLUDES:
A, B, C, D
307623

B. **1-2-4 TODDLER HAIR DETANGLER**

8.4 fl. oz.
Water-based formula conditions with wheat protein.

\$15 | 9292



D. **1-2-4 SOLID CREAM** | 8.8 oz.
Kokum seed butter soothes and protects delicate skin.
\$23 | 10729



beauty meets

AMBITION

Chase your dreams with JAFRA, and you can:

- Do the work you love
- Make your own schedule
- Save on your favorite products
- Join a global community of entrepreneurs

Start your business today at jafra.com!



let's get
SOCIAL

Consultants, boost your business with digital selling tools.

- Social media content
- Virtual party toolkits
- Personal websites
- Webinars & online training
- Selling guides
- Virtual events & more!

REFILL *your ritual*

Save up to 50% on your JAFRA ROYAL Ritual with a StayROYAL subscription box.

Visit jafra.com to learn more.

JAFRA

JAFRA VIRTUAL TRY ON

TRY ON NEW SHADES AND LOOKS!

Play with products and try new trends. Find the perfect foundation shade, take a lipstick for a test drive, or unleash your inner artist with a bold new look.



JAFRA VIRTUAL SKIN CONSULT

GET PERSONALIZED SKIN CARE RECOMMENDATIONS IN SECONDS.

Build a custom Ritual with the help of facial tracking technology and advanced diagnostics.



FOLLOW US:



@JAFRACosmetics



JAFRACosmeticsUSA

JAFRA.COM

56536 (1)